Snow Flurries

Cloudy and windy with snow flurries this afternoon and evening. Continued cloudy and cold Wednesday. Yesterday's high, 64; low, 33. High today, 28-30. Low tonight 18-21.

THE CIRCLEVILLE HERALD

An Independent Newspaper

FULL SERVICE

Associated Press leased wire for state, national and world news, Central Press picture service, leading columnists and artists, full local news coverage.

Tuesday November 29, 1960 | 7c Per Copy | 10 Pages | 77th Year—281

Snowstorm Brings Chill To Great Lakes Region

DiSalle Pleads For Passage of Jobless Aid Bill

Emergency Status Of Measure Draws Debate in Assembly

COLUMBUS, Ohio (AP) — Gov. Michael V. DiSalle made a personal plea at a special session of the legislature today for enactment of his emergency proposal to extend Ohio unemployment benefits.

He addressed a joint Senate-House meeting after his bill ran into difficulties.

"The people of Ohio need some help and need it now," DiSalle said.

Majority Democrats squeezed the bill through the Senate by a vote of 18-13 Monday night without the emergency clause requested by the governor to extend the benefit period from 26 to 39 weeks, effective upon enactment.

The House industry and labor committee at a hearing today deleted the Senate changes and restored the bill to its original form.

But House Speaker James A. Lantz, D-Fairfield, said he was not sure that House Democrats could muster a majority for passage.

The governor asserted that his appeal was not prompted by political motives or pressure.

"I am not speaking for the AFL-CIO for the Ohio Chamber of Commerce but as the governor of Ohio and this responsibility alone," DiSalle said.

"I refused to take (campaign) contributions from labor or business organizations because I wanted to be free to speak and I want to continue to be free to speak as long as I am governor of this state."

His statement brought a round of applause from legislators.

Democrats needed 22 votes in the Senate Monday night to pass the benefit extender which would have been effective at once upon House approval. Not only did they fail to muster the 22 needed votes, they lost two of the 20 Democratic votes—those of Sens. Edward H. Dell of Butler County and John Smith of Montgomery County—that they had counted on for victory.

When defeat for the emergency clause became apparent, the Democratic leadership pushed for an amendment which would make the extender effective for two full years for those who have exhausted their benefits between Jan. 1, 1960, and Dec. 31, 1961.

Democratic Gov. Michael V. DiSalle had offered Republicans a short-term bill which would have committed them to an ex-

(Continued on Page 2)

DINNER GUEST — Vice President-elect Lyndon Johnson is one big smile as President-elect John F. Kennedy greets him at door of the Kennedy home in Washington on his return from Paris. That's 3-year-old Caroline Kennedy on the step.

Kennedy Hints Role for Bowles

WASHINGTON (AP) — President-elect John F. Kennedy indicated after a conference with Chester Bowles today that the former ambassador and Connecticut governor will be offered a place in his administration.

Kennedy was not definite as to what post he might have in mind for the man who was his chief campaign foreign policy adviser.

Bowles has been among those mentioned as possible choices for secretary of state in the new Cabinet.

But Kennedy, standing in the doorway of his Georgetown home with Bowles, told questioners their 65-minute breakfast talk did not involve the future of Bowles, now a retiring member of the House of Representatives.

"We didn't discuss that," Kennedy told newsmen, but added:

"We will be discussing it."

Kennedy passed up a question as to what place that might be.

Kennedy said the conference this morning concerned the world situation generally.

"Mr. Bowles has talked to a good many representatives of other governments, both here and in New York, and brought me up to date," he said.

The White House announced Monday that Kennedy and Eisenhower will meet in the President's office a week from today for a discussion of transition of government control from the Republican administration to the new Democratic regime.

Plans for such a conference have been in the works since Kennedy's Nov. 8 election victory.

Kennedy said he is not worried about GOP challenges of the presidential election vote in a number of states, including Illinois and Texas where his margin was narrow.

"My information is that the count has been accurate," Kennedy told newsmen as he left the Georgetown home of Dean Acheson, secretary of state in the Truman administration.

Kennedy spent 75 minutes with Acheson amid speculation that selection of Secretary of State for the new administration may be near.

Asked whether he had offered Acheson a job, Kennedy replied: "that is not what I came to see him about."

He said he and Acheson had talked over "some of the responsibilities I bear," but he would go into no detail.

6 Deaths Blamed on Winter Blast

By THE ASSOCIATED PRESS

The season's first full-blown snowstorm, which caused at least six deaths in the north-central portion of the nation, skipped across the Great Lakes region into Ontario today.

The storm, expected to grow weaker by nightfall, still spread high winds and blowing, drifting snow in northern areas.

Early today a heavy fog shrouded much of New York City, hampering sea, land and air traffic. More than 50 flights were delayed at Idlewild and La Guardia airports, or diverted to other fields, some as far away as Buffalo and Detroit. A ferry carrying 2,000 passengers and a tanker collided in the harbor. One passenger was slightly injured.

At midmorning, snow still was falling over an already well-blanketed area from the upper half of the Mississippi Valley to the Great Lakes region. Blowing and drifting snow added to the hazards of motoring.

Temperature readings skidded during the night. Vandalia, Ill., reported a drop of 42 degrees from 69 to 27. A few hours before dawn, Buffalo, N.Y. recorded 62 degrees—a record high for the date—contrasted to 24 below zero at Fraser, Colo. Temperatures in North Dakota were just below the zero mark; in Nebraska 5 to 10 above.

Other readings included: —15 at Havre, Mont; —8 at Glasgow, Mont.; —10 at Williston, N.D.; —4 at West Yellowstone, Mont., and Big Piney, Wyo.; 3 above at North Platte, Neb.; 7 above at Denver, Colo., and 9 above at Casper, Wyo.

Cold weather entered Ohio Monday night from the west, preceded by cloudy skies and scattered showers. Rainfall averaged near .1 inch in most areas.

Temperatures had a wide range near sunrise today as the eastern portions remained in the warm air while in the west readings had dropped more than 20 degrees from midnight readings. This from 57 at Bellaire to 31 at Toledo. Columbus had 39, Cincinnati 34, Marietta 52.

This morning, cold air rapidly spread into the remaining eastern portions and temperatures will fall throughout the day. Skies will be mostly cloudy with scattered snow flurries likely for the entire state.

Tonight will be fair and much colder with temperatures by Wednesday morning falling into the low 20s or the 'teens. There is a chance of a few snow flurries continuing tonight and Wednesday along Lake Erie, with fair and cold weather for the remaining portions.

Wednesday afternoon temperatures will be in the 30s.

Congolese Press Hunt for Lumumba

LEOPOLDVILLE, the Congo (AP) — Congolese soldiers went through the African quarter today, hunting for ex-Premier Patrice Lumumba.

The Communist-leaning Lumumba raised the threat of civil war Sunday by escaping his guarded villa, apparently intending to make his way northeast to Stanleyville, his political stronghold.

His top lieutenants there were reported organizing to restore him to power.

Some observers thought Lumumba may try to assemble Parliament in Stanleyville under protection of his followers in a direct bid for power.

Thomas Kanza Lumumba's former delegate to the United Nations, told newsmen Lumumba left Leopoldville by air for Accra and New York.

This report generally was discounted as a diversionary maneuver to discourage the hunt for Lumumba.

Officials of Col. Joseph Mobutu's provisional government were convinced Lumumba was hiding with friends in the teeming Leopoldville.

A U.N. official said Lumumba's escape from the guarded villa obviously was prepared with great care and outside assistance.

Mobutu's chances of tracking Lumumba were regarded as very slim.

Lumumba, accompanied only by a driver and a secretary, crashed his darkened station wagon through a sleepy Congolese army guard outside the Villa Sunday night and disappeared.

His political foes, Mobutu and President Joseph Kasavubu, were not reassured by a statement issued later in his behalf that he would attend his daughter's funeral in Stanleyville and then return to Leopoldville.

Mobutu apparently believes Lumumba is trying to reach Stanleyville, about 750 miles northeast of Leopoldville, by boat. But some reports said Lumumba is fleeing by car.

Mobutu alerted soldiers along the Congo river and in Equator province to the north, through which Lumumba will have to pass if he is using the river.

The United Nations guard around Lumumba's villa in Leopoldville was withdrawn after his flight, making it unlikely that he would return peacefully to the capital.

The Congolese army has sought Lumumba since Mobutu unseated him and ousted Soviet bloc diplomats the colonel said were scheming to take over the Congo.

Rules Tighten In Venezuela

Government Seeks To Quell Rioters

CARACAS, Venezuela (AP) — Strict security measures were enforced by troops today as President Romulo Betancourt's moderate Socialist government moved to crush leftist rioting that has raged since Friday.

The rioting, apparently inspired by admirers of Prime Minister Fidel Castro of Cuba, resulted in one person being killed Monday. Altogether four have been killed since the start. Scores have been injured and up to 200 are reported in jail.

The rioting so far has been confined to Caracas, capital of this oil-rich nation. Riot leaders have directed their fiercest attacks on police stations.

Authorities had a free hand under a suspension of civil guarantees.

Army, navy and air force commanders made a special trip to the presidential palace to pledge support to Betancourt, a pipe-smoking intellectual who has tried to steer Venezuela on a moderate Socialist path since taking office two years ago after the ousting of dictator Marcos Perez Jimenez.

Although the rioters have not outlined a specific program, they proclaim their opposition to the government in general terms and shout slogans backing Castro.

Betancourt charged Communists and the Movement of the Revolutionary Left, a Marxist splinter group touched off the riots.

Although authorities thought they had the situation under control after army units were flown in last week from the interior, violence flared again Monday night with an attack on a police station in the capital's Sucre district.

FBI Grabs Killer-Kidnaper At Los Angeles Intersection

LOS ANGELES (AP) — FBI agents converged on a startled Frank Marrone at a Los Angeles intersection early today and arrested him in the kidnaping a week ago of wealthy sportsman Anthony Alessio.

The FBI said Marrone, 31, a convicted murderer with a long police record, was unarmed and offered no resistance. His first comment, agents related was: "I knew the FBI was smart, but I've never seen so many in one place."

The agents said Marrone—driving his own 1953 automobile—carried currency identified as part of the $200,000 ransom paid by the Alessio family to secure his release.

Alessio, 41, abducted from in front of his fashionable San Diego home last Tuesday, was found unharmed later in a San Diego motel. He is executive director of the Caliente race track in Baja California. The track is believed to be owned by the Alessio family.

A widespread search for Marrone commenced after the FBI arrested his wife, Selma, 25, and another couple in Hollywood last Friday. Agents recovered $77,900 of the ransom money at that time.

Don Keller, San Diego County district attorney, said he planned to fill formal kidnap charges against the three. The other two are James R. Gorman, 29, identified as an escaped convict also wanted for a $13,000 Huntington Park, Calif. market robbery; and Gorman's wife, Ruby, 30.

The FBI, adhering to customary procedure, declined to say how agents happened to catch up with Marrone. He was taken at the corner of 92nd Street and Western Avenue. Agents said he was carrying part of the ransom loot in $10, $20, $50 and $100 bills—both in his wallet and his pockets.

Marrone has been free on an appeal bond from a 1959 murder conviction in Alaska. His arrest record dates back to 1946 for burglary, robbery, forgery and murder, the FBI said.

His latest arrest was on a local warrant charging flight to avoid prosecution for kidnaping.

2 Union Chiefs Get Sentences

Carpenters Are Tied To Indiana Scandal

INDIANAPOLIS, Ind. (AP) — Two top officials of the Carpenters Union were sentenced to prison in the Indiana highway scandals Monday over the sharp protest of their attorney.

Counsel for Carpenters President Maurice A. Hutcheson and Vice President O. William Blaier filed a motion for a new trial just before special Judge M. Walter Bell sentenced them to 2 to 14 years in prison.

Judge Bell then released the defendants on $5,000 bond each and set arguments for Jan. 4 on their motion for a new trial.

Attorney John A. Royse objected strongly to the sentencing of Hutcheson and Blaier because the judge had not yet ruled on the new trial motion.

Hutcheson and Blaier were convicted Oct. 28 of conspiracy and bribery of a state highway department employe in connection with a quick profit of more than $81,000 on highway right-of-way deals in Lake and Wayne counties in 1956.

Judge Bell fined each man $250 and ordered both to pay trial costs. He also barred them from voting or holding public office for five years.

The sentences were mandatory, but the fines could have been any amounts up to $15,000 each. Judge Bell explained he did not levy the maximum fines because Hutcheson and Blaier paid back to the state their profits from the land deals.

Harry O. Doggett, former assistant right-of-way chief of the State Highway Department, faces a charge of accepting bribes from Hutcheson and Blaier.

2 Apprehended For Car Theft

Plans To Steal Plane Are Admitted by Men

Two men driving a car stolen out of Cincinnati, and with alleged plans to steal an airplane were picked up here early today by Circleville Police.

Held here today are Arthur P. Helmick, 33, and Russell L. Doman, 34. Helmick and Doman is on parole from the Moundsville State Penitentiary in West Virginia and that Helmick was released from the same institution on Nov. 12 of this year.

The men were stopped at 1:20 a. m. on N. Court St. by Sgt. Roderick List and Patrolman Jay Curry. They were halted after the officers received a state radio message on the description of the stolen car.

Patrolman Richard Anderson said Helmick listed Cincinnati as his present home and that Doman gave no address.

ACCORDING to officers, the men admitted taking the auto yesterday in Cincinnati. They told lawmen they later planned to steal an airplane.

Their answer was negative when asked if they knew how to fly an aircraft. They said they "intended to steal a plane, then learn how to operate it."

Sgt. List said the men will be held here for further investigatoon and probably release to Cincinnati Police.

Mother Calm On Birth of Baby in Cabin

VACAVILLE, Calif. (AP)—Anna Shifrine says having her baby prematurely in a snowbound mountain cabin didn't bother her, that she was more worried by the auto ride back home in holiday traffic.

"I don't know what all the fuss was about," she said Monday after newspapers learned of the episode.

She and her husband, Moshe and some friends went to the cabin high in the Sierra Friday. An overnight storm left them snowbound. The baby, Rebecca, was born Friday night without a doctor in attendance.

Mrs. Shifrine skiied 20 yards from the cabin to the family car Sunday, holding the baby in her arms, and returned home. Shifrine meanwhile had snowshoed to a telephone booth to call the family doctor and ask about special care for a 3½-pound baby.

The doctor was out, but the message got mixed up and a rescue party — the doctor, a forest ranger, two deputy sheriffs and a reporter—floundered to the cabin.

They learned that all was well, that mother and infant—her fifth child—were doing fine.

U.S.-German Negotiations To Continue

WASHINGTON (AP)—President Eisenhower says American-West German negotiations will continue on ways to improve the U. S. balance of payments position.

But West Germany will not be asked again to pay $600 million annually for maintaining American troops there.

The President said in a statement Monday that he thought the recent discussions in Bonn between West German leaders and Secretary of the Treasury Robert B. Anderson and Undersecretary of State Douglas Dillon were "most useful."

"As a result of these talks there is a greater acceptance of the United States view that there must be a basic improvement in the United States balance of payments position as an essential part of maintaining the free world's financial system, depending as it does upon the dollar as a cornerstone."

Eisenhower's statement obviously took note of published reports that there was a lack of coordination between the Anderson-Dillon mission and Secretary of State Christian A. Herter.

Eisenhower said the instructions had been fully coordinated with Herter as well as with Secretary of Defense Thomas S. Gates Jr. and had been known in advance to the West German government.

Congressman To Lose Post As Educator

COLUMBUS, Ohio (AP)—Atty. Gen. Mark McElroy ruled today that Ward M. Miller of Portsmouth, serving a short term as congressman from the 6th District in southern Ohio, is ineligible to continue as a member of the State Board of Education.

Miller, a Republican, was elected Nov. 8 to serve a term which expires Jan. 3.

At the time he took his oath last week, he said he had no intention of resigning from the state board and would do so if he was forced to, he would ask Gov. Michael V. DiSalle to appoint him to the board again in January.

DiSalle said he already had two applicants for Miller's place on the board, indicating he would not reappoint Miller.

McElroy ruled that the posts of congressman and member of the State Board of Education are incompatible.

"I am of the opinion" McElroy informed DiSalle, "that upon the election to, acceptance of, and qualification of representative in Congress, the individual automatically vacates his position as member of the State Board of Education."

He cited that state law provides that a board member "shall not during his term of office hold any other public position of trust or profit."

U.N. Troopers Kill 10 Congo Tribesmen

ELISABETHVILLE, Katanga (AP)—A detachment of U. N. Nigerian troops killed at least 10 rebel tribesmen in a bloody ambush in this Congo province, the United Nations reported today.

Four Nigerians were wounded in the clash, which occurred Monday near the central Katanga township of Kabondo - Dianda, about 300 miles north of Elisabethville.

The Nigerians were surprised by the tribesmen at a roadblock concealed around a bend in a dirt road.

The tribesmen appeared out of dense bush and began firing on the Nigerians with bows and arrows and rifles.

Three Nigerians were wounded before the rest of the detachment opened fire with Sten guns.

The tribesmen repeatedly swept toward the Nigerian detachment in waves, apparently fearless from drugs. They ignored the withering fire.

Besides the 10 known dead, many tribesmen were wounded.

The Nigerians arrived at the western Katanga air force base of Kamina three days ago and were on their way to the rebel-terrorized town of Manono to protect that important tin mining town.

East-West Clash On Finances Due

UNITED NATIONS, N. Y. (AP) —A new East-West clash was promised today as the United Nations turned to a $66-million question: Where is it going to get the $66 million to foot its Congo bill for the current year?

The 99-nation financial committee was slated to take up the issue in the wake of a warning from Secretary - General Dag Hammarskjold that the whole Congo operation might have to be junked unless the General Assembly makes quick arrangements for members to pay up.

The Western nations are certain to blast the announcement by the Soviet bloc that it will not pay one cent of its share of the $66 million earmarked for the Congo project this year or the estimated $120 million needed for 1961. The nine-nation bloc's percentage of the bill for the two years comes to more than $30 million.

Woman Arrested, Rams Her Husband's Auto

MEMPHIS, Ten. (AP) — Police said Mary H. Gray, 32, was arrested after deliberately ramming her husband's parked car with her own auto.

Officers said Mrs. Gray reported Monday that she was angry at her husband and told them: "I ran into that car on purpose. I own it and I can run into it if I want to."

She was charged with reckless driving and striking a parked vehicle.

Medical Group May Hike Dues

WASHINGTON (AP) — The American Medical Association is considering a dues increase that would add from $1.5 million to $3.5 million a year to its revenues.

The added money would go to increase activities of the association—not to battle expected efforts in Congress to finance medical care for the aged under the Social Security System, a spokesman said.

The AMA strongly opposes that health care plan, supported by President-elect John F. Kennedy, and claimed a share of credit for its defeat this year.

The AMA Board of Trustees disclosed the dues increase pro posal Monday and said it would not be acted upon until next June.

Rare White Tigress Is Sent to America

NEW DELHI, India (AP)—A rare white tigress was en route today to the National Zoological Park in Washington, D. C. The two-year-old tigress, named Mohini, was purchased here despite some Indians' protests that the animal should not be allowed to leave the country.

Sydney Is Jammed

SYDNEY, Australia (AP) — A huge traffic jam snarled the city of Sydney today as workers on government-owned trains, trolleys and buses staged a one-day strike for higher wages.

4,208,811 Ohioans Vote At 1960 Poll

COLUMBUS, Ohio (AP)—A record 4,208,811 Ohioans marked ballots in the Nov. 8 general election the official count showed today.

The total exceeded by nearly half a million the previous high vote of 3,761,322 in 1956.

Interesting sidelight: Of the 1960 voters, nearly 47,000 failed to mark a ballot for president.

The count became official upon completion of the official canvass in the office of Secretary of State Ted W. Brown. Making the canvass were these officials or their representatives: The governor, auditor, attorney general and secretary of state.

The official certification gave these results:

PRESIDENT

Richard M. Nixon	2,217,611
John F. Kennedy	1,944,248

STATE AUDITOR

James A. Rhodes (R)	2,238,355
James D. Ferguson (D)	1,540,241

OHIO SUPREME COURT

(Jan. 1 term)	
Earl R. Hoover	1,455,365
James F. Bell	1,743,514
(Jan. 2 term)	
Kingsley A. Taft	1,963,531
Joseph H. Ellison	1,189,969
(Unexpired term ending Jan. 1, 1965)	
C. William O'Neill	2,040,248
John W. Peck	1,273,898

Route 22 Due To Open for Winter Use

The section of Route 22 east of Circleville which has been under repair and improvement construction the last several months will be open to traffic starting Thursday, according to the State Highway Department's Division 6 at Delaware.

Officials said the highway will be open for temporary winter use. They said it is due for closing again in the spring to allow completion of construction.

The highway has been closed to general traffic from an area near the Pickaway - Fairfield County line to Circleville. Construction includes plans for rerouting a portion of the road.

The main detour since construction started has been Route 188 and Route 674 which serves at the Pickaway - Fairfield County line. According to reports, the detour is not adequate to handle heavy traffic during winter.

According to highway spokesmen, no official spring completion date has been set. The work is being done by the local D. E. Goodchild Construction firm.

Keeping Score On The Rainfall

RAINFALL FOR 24 HOUR PERIOD	
Ending at 8 a. m.	.34
Normal for November to date	2.69
Actual for November to date	2.03
BEHIND .66 INCH	
Normal since January 1	37.02
Actual since January 1	28.30
Normal year	39.86
Actual last year	37.41
River (feet)	1.93
Sunrise	7:32
Sunset	5:08

USE CHRISTMAS SEALS FIGHT TB

Snow Flurries

Cloudy and windy with snow flurries this afternoon and evening. Continued cloudy and cold Wednesday. Yesterday's high, 64; low, 33. High today, 28-30. Low tonight 18-21.

THE CIRCLEVILLE HERALD

An Independent Newspaper

FULL SERVICE

Associated Press leased wire for state, national and world news, Central Press picture service, leading columnists and artists, full local news coverage.

Tuesday November 29, 1960 — 7c Per Copy — 10 Pages — 77th Year—281

Snowstorm Brings Chill To Great Lakes Region

DiSalle Pleads For Passage of Jobless Aid Bill

Emergency Status Of Measure Draws Debate in Assembly

COLUMBUS, Ohio (AP) — Gov. Michael V. DiSalle made a personal plea at a special session of the legislature today for enactment of his emergency proposal to extend Ohio unemployment benefits.

He addressed a joint Senate-House meeting after his bill ran into difficulties.

"The people of Ohio need some help and need it now," DiSalle said.

Majority Democrats squeezed the bill through the Senate by a vote of 18-13 Monday night without the emergency clause requested by the governor to extend the benefit period from 26 to 39 weeks, effective upon enactment.

The House industry and labor committee at a hearing today deleted the Senate changes and restored the bill to its original form.

But House Speaker James A. Lantz, D-Fairfield, said he was not sure that House Democrats could muster a majority for passage.

The governor asserted that his appeal was not prompted by political motives or pressure.

"I am not speaking for the AFL-CIO for the Ohio Chamber of Commerce but as the governor of Ohio and this responsibility alone," DiSalle said.

"I refused to take (campaign) contributions from labor or business organizations because I wanted to be free to speak and I want to continue to be free to speak as long as I am governor of this state."

His statement brought a round of applause from legislators.

Democrats needed 22 votes in the Senate Monday night to pass the benefit extender which would have been effective at once upon House approval. Not only did they fail to muster the 22 needed votes, they lost two of the 20 Democratic votes—those of Sens. Edward H. Dell of Butler County and John Smith of Montgomery County—that they had counted on for victory.

When defeat for the emergency clause became apparent, the Democratic leadership pushed for an amendment which would make the extender effective for two full years for those who have exhausted their benefits between Jan. 1, 1960, and Dec. 31, 1961.

Democratic Gov. Michael V. DiSalle had offered Republicans a short-term bill which would have committed them to an ex-

(Continued on Page 2)

Congressman To Lose Post As Educator

COLUMBUS, Ohio (AP)—Atty. Gen. Mark McElroy ruled today that Ward M. Miller of Portsmouth, serving a short term as congressman from the 6th District in southern Ohio, is ineligible to continue as a member of the State Board of Education.

Miller, a Republican, was elected Nov. 8 to serve a term which expires Jan. 3.

At the time he took his oath last week, he said he had no intention of resigning from the state board and that if he was forced to, he would ask Gov. Michael V. DiSalle to appoint him to the board again in January.

DiSalle said he already had two applicants for Miller's place on the board, indicating he would not reappoint Miller.

McElroy ruled that the posts of congressman and member of the State Board of Education are incompatible.

"I am of the opinion" McElroy informed DiSalle, "that upon the election to, acceptance of, and qualification of representative in Congress, the individual automatically vacates his position as member of the State Board of Education."

He cited that state law provides that a board member "shall not during his term of office hold any other public position of trust or profit."

Keeping Score On The Rainfall

RAINFALL FOR 24 HOUR PERIOD	
Ending at 8 a. m.	.34
Normal for November to date	2.69
Actual for November to date	2.03
BEHIND .66 INCH	
Normal since January 1	37.02
Actual since January 1	28.30
Normal year	39.86
Actual last year	37.41
River (feet)	1.93
Sunrise	7:32
Sunset	5:08

DINNER GUEST — Vice President-elect Lyndon Johnson is one big smile as President-elect John F. Kennedy greets him at door of the Kennedy home in Washington on his return from Paris. That's 3-year-old Caroline Kennedy on the step.

FBI Grabs Killer-Kidnaper At Los Angeles Intersection

LOS ANGELES (AP) — FBI agents converged on a startled Frank Marrone at a Los Angeles intersection early today and arrested him in the kidnaping a week ago of wealthy sportsman Anthony Alessio.

The FBI said Marrone, 31, a convicted murderer with a long police record, was unarmed and offered no resistance. His first comment, agents related was: "I knew the FBI was smart, but I've never seen so many in one place."

The agents said Marrone—driving his own 1953 automobile—carried currency identified as part of the $200,000 ransom paid by the Alessio family to secure his release.

Alessio, 41, abducted from in front of his fashionable San Diego home last Tuesday, was found unharmed later in a San Diego motel. He is executive director of the Caliente race track in Baja California. The track is believed to be owned by the Alessio family.

A widespread search for Marrone commenced after the FBI arrested his wife, Selma, 25, and another couple in Hollywood last Friday. Agents recovered $77,900 of the ransom money at that time.

Don Keller, San Diego County district attorney, said he planned to fill formal kidnap charges against the three. The other two are James R. Gorman, 29, identified as an escaped convict also wanted for a $13,000 Huntington Park, Calif. market robbery; and Gorman's wife, Ruby, 30.

The FBI, adhering to customary procedure, declined to say how agents happened to catch up with Marrone. He was taken at the corner of 92nd Street and Western Avenue. Agents said he was carrying part of the ransom loot in $10, $20, $50 and $100 bills—both in his wallet and his pockets.

Marrone has been free on an appeal bond from a 1959 murder conviction in Alaska. His arrest record dates back to 1946 for burglary, robbery, forgery and murder, the FBI said.

His latest arrest was on a local warrant charging flight to avoid prosecution for kidnaping.

2 Apprehended For Car Theft

Plans To Steal Plane Are Admitted by Men

Two men driving a car stolen out of Cincinnati, and with alleged plans to steal an airplane were picked up here early today by Circleville Police.

Held here today are Arthur P. Helmick, 33, and Russell L. Doman, 34. Officers said Doman is on parole from the Moundsville State Penitentiary in West Virginia and that Helmick was released from the same institution on Nov. 12 of this year.

The men were stopped at 1:20 a. m. on N. Court St. by Sgt. Roderick List and Patrolman Jay Curry. They were halted after the officers received a state radio message on the description of the stolen car.

Patrolman Richard Anderson said Helmick listed Cincinnati as his present home and that Doman gave no address.

ACCORDING to officers, the men admitted taking the auto yesterday in Cincinnati. They told lawmen they later planned to steal an airplane.

Their answer was negative when asked if they knew how to fly an aircraft. They said they "intended to steal a plane, then learn how to operate it."

Sgt. List said the men will be held here for further investigatoon and probably release to Cincinnati Police.

East-West Clash On Finances Due

UNITED NATIONS, N. Y. (AP) — A new East-West clash was promised today as the United Nations turned to a $66-million question: Where is it going to get the $66 million to foot its Congo bill for the current year?

The 99-nation financial committee was slated to take up the issue in the wake of a warning from Secretary-General Dag Hammarskjold that the whole Congo operation might have to be junked unless the General Assembly makes quick arrangements for members to pay up.

The Western nations are certain to blast the announcement by the Soviet bloc that it will not pay one cent of its share of the $66 million earmarked for the Congo project this year or the estimated $120 million needed for 1961. The nine-nation bloc's percentage of the bill for the two years comes to more than $30 million.

Kennedy Hints Role for Bowles

WASHINGTON (AP) — President-elect John F. Kennedy indicated after a conference with Chester Bowles today that the former ambassador and Connecticut governor will be offered a place in his administration.

Kennedy was not definite as to what post he might have in mind for the man who was his chief campaign foreign policy adviser.

Bowles has been among those mentioned as possible choices for secretary of state in the new Cabinet.

But Kennedy, standing in the doorway of his Georgetown home with Bowles, told questioners their 65-minute breakfast talk did not involve the future of Bowles, now a retiring member of the House of Representatives.

"We didn't discuss that," Kennedy told newsmen, but added: "We will be discussing it."

Kennedy passed up a question as to what place that might be.

Kennedy said the conference this morning concerned the world situation generally.

"Mr. Bowles has talked to a good many representatives of other governments, both here and in New York, and brought me up to date," he said.

The White House announced Monday that Kennedy and Eisenhower will meet in the President's office a week from today for a discussion of transition of government control from the Republican administration to the new Democratic regime.

Plans for such a conference have been in the works since Kennedy's Nov. 8 election victory.

Kennedy said he is not worried about GOP challenges of the presidential election vote in a number of states, including Illinois and Texas where his margin was narrow.

"My information is that the count has been accurate," Kennedy told newsmen as he left the Georgetown home of Dean Acheson, secretary of state in the Truman administration.

Kennedy spent 75 minutes with Acheson amid speculation that selection of Secretary of State for the new administration may be near.

Asked whether he had offered Acheson a job, Kennedy replied: "that is not what I came to see him about."

He said he and Acheson had talked over "some of the responsibilities I bear," but he would go into no detail.

Mother Calm On Birth of Baby in Cabin

VACAVILLE, Calif. (AP)—Anna Shifrine says having her baby prematurely in a snowbound mountain cabin didn't bother her, that she was more worried by the auto ride back home in holiday traffic.

"I don't know what all the fuss was about," she said Monday after newspapers learned of the episode.

She and her husband, Moshe and some friends went to the cabin high in the Sierra Friday. An overnight storm left them snowbound. The baby, Rebecca, was born Friday night without a doctor in attendance.

Mrs. Shifrine skiied 20 yards from the cabin to the family car Sunday, holding the baby in her arms, and returned home. Shifrine meanwhile had snowshoed to a telephone booth to call the family doctor and ask about special care for a 3½-pound baby.

The doctor was out, but the message got mixed up and a rescue party — the doctor, a forest ranger, two deputy sheriffs and a reporter—floundered to the cabin.

They learned that all was well, that mother and infant—her fifth child—were doing fine.

U.N. Troopers Kill 10 Congo Tribesmen

ELISABETHVILLE, Katanga (AP)—A detachment of U. N. Nigerian troops killed at least 10 rebel tribesmen in a bloody ambush in this Congo province, the United Nations reported today.

Four Nigerians were wounded in the clash, which occurred Monday near the central Katanga township of Kabondo - Dianda, about 300 miles north of Elisabethville.

The Nigerians were surprised by the tribesmen at a roadblock concealed around a bend in a dirt road.

The tribesmen appeared out of dense bush and began firing on the Nigerians with bows and arrows and rifles.

Three Nigerians were wounded before the rest of the detachment opened fire with Sten guns.

The tribesmen repeatedly swept toward the Nigerian detachment in waves, apparently fearless from drugs. They ignored the withering fire.

Besides the 10 known dead, many tribesmen were wounded.

The Nigerians arrived at the western Katanga air force base of Kamina three days ago and were on their way to the rebel-terrorized town of Manono to fortify that important tin mining town.

2 Union Chiefs Get Sentences

Carpenters Are Tied To Indiana Scandal

INDIANAPOLIS, Ind. (AP) — Two top officials of the Carpenters Union were sentenced to prison in the Indiana highway scandals Monday over the sharp protest of their attorney.

Counsel for Carpenters President Maurice A. Hutcheson and Vice President O. William Blaier filed a motion for a new trial just before special Judge M. Walter Bell sentenced them to 2 to 14 years in prison.

Judge Bell then released the defendants on $5,000 bond each and set arguments for Jan. 4 on their motion for a new trial.

Attorney John A. Royse objected strongly to the sentencing of Hutcheson and Blaier because the judge had not yet ruled on the new trial motion.

Hutcheson and Blaier were convicted Oct. 28 of conspiracy and bribery of a state highway department employe in connection with a quick profit of more than $81,000 on highway right-of-way deals in Lake and Wayne counties in 1956.

Judge Bell fined each man $250 and ordered both to pay trial costs. He also barred them from voting or holding public office for five years.

The sentences were mandatory, but the fines could have been any amounts up to $15,000 each. Judge Bell explained he did not levy the maximum fines because Hutcheson and Blaier paid back to the state their profits from the land deals.

Harry O. Doggett, former assistant right-of-way chief of the State Highway Department, faces a charge of accepting bribes from Hutcheson and Blaier.

U.S.-German Negotiations To Continue

WASHINGTON (AP)—President Eisenhower says American-West German negotiations will continue on ways to improve the U. S. balance of payments position.

But West Germany will not be asked again to pay $600 million annually for maintaining American troops there.

The President said in a statement Monday that he thought the recent discussions in Bonn between West German leaders and Secretary of the Treasury Robert B. Anderson and Undersecretary of State Douglas Dillon were "most useful."

"As a result of these talks there is a greater acceptance of the United States view that there must be a basic improvement in the United States balance of payments position as an essential part of maintaining the free world's financial system, depending as it does upon the dollar as a cornerstone."

Eisenhower's statement obviously took note of published reports that there was a lack of coordination between the Anderson-Dillon mission and Secretary of State Christian A. Herter.

Eisenhower said the instructions had been fully coordinated with Herter as well as with Secretary of Defense Thomas S. Gates Jr. and had been known in advance to the West German government.

Woman Arrested, Rams Her Husband's Auto

MEMPHIS, Ten. (AP) — Police said today that Mary H. Gray, 32, was arrested after deliberately ramming her husband's parked car with her own auto.

Officers said Mrs. Gray reported Monday that she was angry at her husband and told them: "I ran into that car on purpose. I own it and I can run into it if I want to."

She was charged with reckless driving and striking a parked vehicle.

Sydney Is Jammed

SYDNEY, Australia (AP) — A huge traffic jam snarled the city of Sydney today as workers on government-owned trains, trolleys and buses staged a one-day strike for higher wages.

6 Deaths Blamed on Winter Blast

By THE ASSOCIATED PRESS

The season's first full-blown snowstorm, which caused at least six deaths in the north-central portion of the nation, skipped across the Great Lakes region into Ontario today.

The storm, expected to grow weaker by nightfall, still spread high winds and blowing, drifting snow in northern areas.

Early today a heavy fog shrouded much of New York City, hampering sea, land and air traffic. More than 50 flights were delayed at Idlewild and La Guardia airports, or diverted to other fields, some as far away as Buffalo and Detroit. A ferry carrying 2,000 passengers and a tanker collided in the harbor. One passenger was slightly injured.

At midmorning, snow still was falling over an already well-blanketed area from the upper half of the Mississippi Valley to the Great Lakes region. Blowing and drifting snow added to the hazards of motoring.

Temperature readings skidded during the night. Vandalia, Ill., reported a drop of 42 degrees from 69 to 27. A few hours before dawn, Buffalo, N.Y. recorded 62 degrees—a record high for the date—contrasted to 24 below zero at Fraser, Colo. Temperatures in North Dakota were just below the zero mark; in Nebraska 5 to 10 above.

Other readings included: —15 at Havre, Mont; —8 at Glasgow, Mont.; —10 at Williston, N.D.; —4 at West Yellowstone, Mont., and Big Piney, Wyo.; 3 above at North Platte, Neb.; 7 above at Denver, Colo., and 9 above at Casper, Wyo.

Cold weather entered Ohio Monday night from the west, preceded by cloudy skies and scattered showers. Rainfall averaged near .1 inch in most areas.

Temperatures had a wide range near sunrise today as the eastern portions remained in the warm air while in the west readings had dropped more than 20 degrees from midnight readings. This from 57 at Bellaire to 31 at Toledo. Columbus had 39, Cincinnati 34, Marietta 52.

This morning, cold air rapidly spread into the remaining eastern portions and temperatures will fall throughout the day. Skies will be mostly cloudy with scattered snow flurries likely for the entire state.

Tonight will be fair and much colder with temperatures by Wednesday morning falling into the low 20s or the 'teens. There is a chance of a few snow flurries continuing tonight and Wednesday along Lake Erie, with fair and cold weather for the remaining portions.

Wednesday afternoon temperatures will be in the 30s.

Medical Group May Hike Dues

WASHINGTON (AP) — The American Medical Association is considering a dues increase that would add from $1.5 million to $3.5 million a year to its revenues.

The added money would go to increase activities of the association—not to battle expected efforts in Congress to finance medical care for the aged under the Social Security System, a spokesman said.

The AMA strongly opposes that health care plan, supported by President-elect John F. Kennedy, and claimed a share of credit for its defeat this year.

The AMA Board of Trustees disclosed the dues increase proposal Monday and said it would not be acted upon until next June.

Rare White Tigress Is Sent to America

NEW DELHI, India (AP)—A rare white tigress was en route today to the National Zoological Park in Washington, D. C. The two-year-old tigress, named Mohini, was purchased here despite some Indians' protests that the animal should not be allowed to leave the country.

Congolese Press Hunt for Lumumba

LEOPOLDVILLE, the Congo (AP) — Congolese soldiers went through the African quarter today, hunting for ex-Premier Patrice Lumumba.

The Communist-leaning Lumumba raised the threat of civil war Sunday by escaping his guarded villa, apparently intending to make his way northeast to Stanleyville, his political stronghold.

His top lieutenants there were reported organizing to restore him to power.

Some observers thought Lumumba may try to assemble Parliament in Stanleyville under protection of his followers in a direct bid for power.

Thomas Kanza Lumumba's former delegate to the United Nations, left Leopoldville by air for Accra and New York.

This report generally was discounted as a diversionary maneuver to discourage the hunt for Lumumba.

Officials of Col. Joseph Mobutu's provisional government were convinced Lumumba was hiding with friends in the teeming Leopoldville.

A U.N. official said Lumumba's escape from the guarded villa obviously was prepared with great care and outside assistance.

Mobutu's chances of tracking Lumumba were regarded as very slim.

Lumumba, accompanied only by a driver and a secretary, crashed his darkened station wagon through a sleepy Congolese army guard outside the Villa Sunday night and disappeared.

His political foes, Mobutu and President Joseph Kasavubu, were not reassured by a statement issued later in his behalf that he would attend his daughter's funeral in Stanleyville and then return to Leopoldville.

Mobutu apparently believes Lumumba is trying to reach Stanleyville, about 750 miles northeast of Leopoldville, by boat. But some reports said Lumumba is fleeing by car.

Mobutu alerted soldiers along the Congo river and in Equator province to the north, through which Lumumba will have to pass if he is using the river.

The United Nations guard around Lumumba's villa in Leopoldville was withdrawn after his flight, making it unlikely that he would return peacefully to the capital.

The Congolese army has sought Lumumba since Mobutu unseated him and ousted Soviet bloc diplomats the colonel said were scheming to take over the Congo.

Rules Tighten In Venezuela

Government Seeks To Quell Rioters

CARACAS, Venezuela (AP) — Strict security measures were enforced by troops today as President Romulo Betancourt's moderate Socialist government moved to crush leftist rioting that has raged since Friday.

The rioting, apparently inspired by admirers of Prime Minister Fidel Castro of Cuba, resulted in one person being killed Monday. Altogether four have been killed since the start. Scores have been injured and up to 200 are reported in jail.

The rioting so far has been confined to Caracas, capital of this oil-rich nation. Riot leaders have directed their fiercest attacks on police stations.

Authorities had a free hand under a suspension of civil guarantees.

Army, navy and air force commanders made a special trip to the presidential palace to pledge support to Betancourt, a pipe-smoking intellectual who has tried to steer Venezuela on a moderate Socialist path since taking office two years ago after the ousting of dictator Marcos Perez Jimenez.

Although the rioters have not outlined a specific program, they proclaim their opposition to the government in general terms and shout slogans backing Castro.

Betancourt charged Communists and the Movement of the Revolutionary Left, a Marxist splinter group touched off the riots.

Although authorities thought they had the situation under control after army units were flown here from the interior, violence flared again Monday night with an attack on a police station in the capital's Sucre district.

4,208,811 Ohioans Vote At 1960 Poll

COLUMBUS, Ohio (AP)—A record 4,208,811 Ohioans marked ballots in the Nov. 8 general election the official count showed today.

The total exceeded by nearly half a million the previous high vote of 3,761,322 in 1956.

Interesting sidelight: Of the 1960 voters, nearly 47,000 failed to mark a ballot for president.

The count became official upon completion of the official canvass in the office of Secretary of State Ted W. Brown. Making the canvass were these officials or their representatives: The governor, auditor, attorney general and secretary of state.

The official certification gave these results:

PRESIDENT	
Richard M. Nixon	2,217,611
John F. Kennedy	1,944,248
STATE AUDITOR	
James A. Rhodes (R)	2,238,355
James D. Ferguson (D)	1,540,241
OHIO SUPREME COURT	
(Jan. 1 term)	
Earl R. Hoover	1,455,365
James F. Bell	1,743,514
(Jan. 2 term)	
Kingsley A. Taft	1,963,531
Joseph H. Ellison	1,189,969
(Unexpired term ending Jan. 1, 1965)	
C. William O'Neill	2,040,248
John W. Peck	1,273,898

Route 22 Due To Open for Winter Use

The section of Route 22 east of Circleville which has been under repair and improvement construction the last several months will be open to traffic starting Thursday, according to the State Highway Department's Division 6 at Delaware.

Officials said the highway will be open for temporary winter use. They said it is due for closing again in the spring to allow completion of construction.

The highway has been closed to general traffic from an area near the Pickaway - Fairfield County line to Circleville. Construction includes plans for rerouting a portion of the road.

The main detour since construction started has been Route 188 and Route 674 which serves at the Pickaway - Fairfield County line. According to reports, the detour is not adequate to handle heavy traffic during winter.

According to highway spokesmen, no official spring completion date has been set. The work is being done by the local D. E. Goodchild Construction firm.

Mainly About People

Mrs. Ray McClelland, Amanda, is a surgical patient in Mercy Hospital, Columbus. She is in Room 118 West.

Get your C.H.S. Basketball season book at a savings. Available at Barnhill's Cleaners. —ad

Mrs. Paul Conrad, Route 1, was admitted yesterday to White Cross Hospital, Columbus, as a surgical patient. She is in Room 128.

J. C. Penny's holiday store hours. Open every Wednesday afternoon, Friday and Saturday nights now until Christmas. —ad

Robert David Shadley, son of Mr. and Mrs. Robert Shadley, 324 E. Mound St., has returned to Purdue University, Lafayette, Ind., after spending the holiday weekend at home.

Mr. and Mrs. Joseph Kelly, New Holland, are the parents of a daughter born Monday in Fayette Memorial Hospital, Washington C.H.

Circleville Hardware Co is now open every evening to 9 p. m. p. m. until Christmas. —ad

Algerian Rebels Grab Moslems on Frontier

ALGIERS (AP)—Algerian rebels kidnaped about 50 Moslems and killed 5 others just inside Algeria on the Tunisian frontier, French sources said today.

The incident occurred Sunday night near the village of M'Raou, which lies between the Tunisian frontier and an electrified wire barrier the French have erected.

French artillery killed about ten rebels, the report said. The kidnaped Moslems apparently were taken into Tunisia.

MARKETS

CIRCLEVILLE HOG MARKETS

Hog prices all net, were reported by the Pickaway Livestock Coop Association here today as follows:

190-220 lbs., $17.75; 220-240 lbs., $17.35; 240-260 lbs., $16.85; 260-280 lbs., $16.35; 280-300 lbs., $15.85; 300-350 lbs., $15.35; 350-400 lbs., $14.85; 180-190 lbs., $17.35; 160-170 lbs., $16.35; Sows, $14.75 down.

CASH prices paid to farmers in Circleville:

Eggs	.48
Light Hens	.09
Heavy Hens	.17
Young Roosters	.18
Old Roosters	.06
Butter	.71

CHICAGO

CHICAGO (AP)—(USDA)—Hogs 9,500; butchers steady to 25 lower; mixed grade 1-2 and mixed 1-3 190-230 lb butchers 17.75-18.25; 28 head mostly 1s around 210 lbs 18.35; mixed 1-3 and mixed 2-3 200-240 lbs 17.50-17.85; mixed 2-3 and 3s 240-280 lbs 17.00-17.50; load 3s 324 lbs 16.50; mixed grade 1-3 and mixed 2-3 300-400 lb sows 14.25-15.75; mixed grade 2-3 and 3s 400-550 lbs 13.25-14.50.

Cattle 4,500; calves 100; slaughter steers steady to strong; load prime 1,321 lb steers 28.75; choice 900-1,400 lbs 26.10-27.75; load mixed choice and prime 1,210 lbs 28.23; good steers 24.75-26.00; few loads mixed choice and prime heifers 26.50-27.00; choice 25.00-26.25; good 23.00-24.50; utility and commercial cows 14.00-16.25; canners and cutters 11.75-15.00; utility and commercial bulls 17.00-20.00; good and choice vealers 21.00-24.00; two loads choice 898 lb feeding steers 26.25; small lot medium 675 lb stock steers 21.90.

Sheep 2,500; fairly active, slaughter lambs steady to 25 higher; ewes fully steady; two double decks choice and prime 101-105 lb Western fed lambs 18.50; choice and prime 95-105 lb wooled native lambs 18.00-18.25; mostly choice 17.00-17.50; good and choice 15.00-17.00; double deck choice and prime 106 lb shorn lambs No 1 pelts 17.50; cull to choice slaughter ewes 5.00-6.00.

COLUMBUS

COLUMBUS, Ohio (AP)—Hogs (85 central and western Ohio markets reporting to the Ohio Dept. of Agri.)—8,140 estimated, mostly 25 lower than Monday on butcher hogs, steady on sows. No 2 average good butchers 190 - 220 lbs 17.50-17.75; graded No 1 meat types 190-220 lbs 18.00-18.25. Sows under 350 lbs 14.50-15.25, over 350 lbs 12.75-14.25. Ungraded butcher hogs 160-190 lbs 14.25-17.25; 220-240 lbs 17.25-17.50; 240 260 lbs 17.00-17.25; 260-280 lbs 16.50-16.75; 280-300 lbs 16.00-16.25; over 300 lbs 15.50-15.75.

Cattle (from Columbus Producers Livestock Co-operative Assn.)—Steady to 1.00 higher. Slaughter steers and yearlings: Choice 25.50-27.80; good 23.00-25.50; standard 21.00-23.00; utility 18.00 - 20.00. Butcher stock: Choice heifers 24.00-25.75; good 22.00-24.00; standard 19.00-22.00; utility 16.00-19.00. Cows: Standard and commercial 13.00-17.50; utility 11.50-13.00; canners and cutters 11.50 down. Stockers and feeders: Good 22.50-24.70.

Veal calves—Steady to strong; choice and prime veals 31.00-35.00; choice and good 24.00-31.00; standard and good 18.00 - 24.00; utility 16.00 down.

Sheep and lambs — Steady; strictly choice 17.50 - 18.50; few higher; good and choice 16.50-17.50; commercial and good 12.50-16.50; cull and utility 11.50 down; slaughter sheep 5.50 down; clipped lambs 17.50 down.

Chakeres Theatre
GRAND
Circleville, O.
NOW SHOWING
Adults 65c Children under 6 Yrs. Free when accompanied by their parents
JOHN WAYNE
STEWART GRANGER
ERNIE KOVACS
FABIAN
CAPUCINE
NORTH TO ALASKA

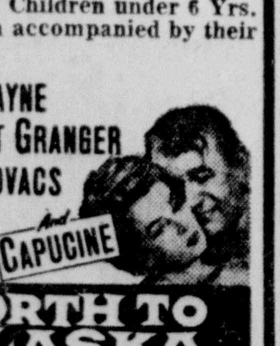

4 Big U.S. Air Force Bases To Be Closed by Mid-1962

WASHINGTON (AP)—Four big air bases will be closed by the middle of 1962 as the Air Force mixes missile punch with its force of manned aircraft.

Closing of the four bases and a revamping of missions in 15 states will involve the transfer of nearly 16,000 officers and men and the elimination of 2,300 civilian jobs.

Here's what's in the offing:

By June 1961, Mitchel Air Force Base L. I., N.Y., will close down as an operating base, and the headquarters of the Continental Air Command now located there will move to Robins Base at Macon, Ga.

By June 1962, MacDill at Tampa, Fla., and Chennault at Lake Charles, La., will close down as B47 strategic bomber bases. A small part of MacDill will be retained for reserve training.

Donaldson Air Force Base, Greenville, S.C., will lose its regular Air Force status in the spring of 1962. The 63rd Troop Carrier Wing will move to Hunter Air Force Base at Savannah, Ga. Donaldson will be used for training of the 77th Reserve Troop Squadron under the Continental Air Command.

In addition to the two manned bomber wings that will be deactivated at MacDill and Chennault, the B47 wing remaining at Dyess Air Force Base, Abilene, Tex. will also be removed from the active list in January 1962. But the Texas base will be used for support of a complex of Atlas Intercontinental Ballistic Missiles and will gain a troop carrier wing.

Also to be deactivated are three separate squadrons now maintained by the Stragetic Air Command—the 2nd Air Refueling Squadron at Hunter Air Force Base, Savannah, the 3rd Strategic Support Squadron at Barksdale Air Force Base, Shreveport, La., and the 4th Support Squadron at Dyess.

Operation of SAC tankers at Clinton County Air Force Base, Wilmington, Ohio, also will be discontinued. The 145th Air National Guard Troop Carrier Squadron will move there from Akron-Canton Airport, but no date was set for this transfer.

Train Hits School Bus, About 16 Die

LAMONT, Alta. (AP)—A Canadian National Railways train struck a loaded school bus here today and a school official said about half the 32 children aboard were killed.

The crash came in subzero weather at a grade crossing a quarter mile from the railroad station of Lamont, 45 miles northeast of Edmonton, Alberta's capital.

Harry Sharuk, chairman of the Lamont School Board, gave the estimate that half the children died. Others were injured.

The wreckage was carried down the track into the town itself and the victims were strewn along the right-of-way.

Frank Butney, driver of the bus, survived.

M. Woycenko, secretary-treasurer of the school division said the train — a through freight—struck the bus "smack in the middle."

He said the students were mainly from the Chipman district, 10 miles southeast of Lamont.

They attended grades 10, 11 and 12.

Greyhound Drivers OK New Contract

CHARLESTON, W.Va. (AP) — About 900 Greyhound Lines drivers and terminal employes in 10 states and the District of Columbia have voted overwhelmingly to accept a new work contract granting wage increases and other benefits.

The new pact reportedly provides for an approximate over-all increase of between 8 and 10 per cent in all wage benefits during the life of the agreement, which is retroactive to Nov. 1.

The contract was negotiated in Chicago last month after the union members had authorized their officers to call a strike if negotiations were stalemated.

The union division embraces employes in Florida, Georgia, Tennessee, Virginia, West Virginia, Kentucky, Ohio, Pennsylvania, North Carolina South Carolina and the District of Columbia.

Emergency Declared In Western Ceylon

COLOMBO, Ceylon (AP) — A state of emergency may be declared in western Ceylon Wednesday to prevent possible Roman Catholic demonstrations, a reliable source said today.

A new law transferring control of private schools to the state goes into effect Thursday and government officials fear violent demonstrations by Catholics the source said.

Bonds Forfeited In Parking Cases

Cases in Circleville Municipal Court today included two drivers who forfeited $5 bonds for overtime parking violations.

The bond forfeitures were Flo S. Wallace, 113 S. Scioto St. and Daniel F. Brungs, Route 3, Circleville. The affidavits were filed by city police.

Court spokesmen said several other overtime parking cases have been filed for scheduled hearings.

In other court business, Maurice L. DeShazor, 23, Columbus, was fined $10 and costs for speeding at 70 miles per hour in a 60 mile zone. He was cited by the State Highway Patrol.

New Citizens

MASTER CONRAD

Mr. and Mrs. James Conrad, Columbus, are the parents of a son born at 2:51 p. m. yesterday in Berger Hospital.

Williamsport PTS To Meet Wednesday

The Williamsport PTS will meet at 8 p. m. Wednesday in the school auditorium.

Eugene Bush president, will have charge of the business portion of the meeting. Mrs. William Easterday and Mrs. Robert Barnes will provide the program with their Girl Scout and Brownie Troops.

Refreshments will be served by Mrs. Harold Mace and Mrs. Hoyt Martin.

Faster than fast — you can make Tartar Sauce by adding sweet pickle relish to mayonnaise. Serve with fried scallops.

Arrow Wash-and-Wear "Decton" Shirts
These are the wonderful, wanted shirts that practically launder themselves . . . that wear so beautifully . . . that really stay fresh all day. Wash any way, drip dry and no ironing necessary. Flattering "Glen" soft collar style with spread, short points. Welcome, time-saving gift of fine batiste, perfection-blended of 65% Dacron and 35% long staple cotton. "Sanforized." $6.95.
Caddy Miller's

Berger Hospital News

ADMISSIONS

Mrs. Hudson Keaton, 137 York St., melical

Patty Irene Gentzel, daughter of Mr. and Mrs. George F. Gentzel, 210 Lancasttr Pike, tonsillectomy

Emmett A. Emerine III, son of Mr. and Mrs. Emmett A. Emerine Jr., 450 John St., tonsillectomy

Mrs. William D. Heiskell Sr., Williamsport, surgical

Mrs. Franklin Smith, 132 N. Pickaway St., medical

DISMISSALS

Robert Bower, Kingston

Mrs. Norman Lambert and daughter, 402 N. Court St.

Katie West, Williamsport, to Mound St. Home and Hospital

Mrs. Selby Cupps and son, Route 3

Mrs. Melvin Jenkins and son, 175 Hayward Ave.

Mrs. Loren Reed and son, 917 Clinton St.

Walter Leist, Route 4

Terwilliger Case Continues In County Court

The lawsuit contesting the will of the late Meeker Terwilliger in the Pickaway County Common Pleas Court recessed yesterday at 2 p. m.

Court was recessed yesterday in order to get testimony from Mrs. Ada Dumm, 518 E. Mound St., who was unable to be present in court due to illness.

Emmitt L. Crist opened today's session on the witness stand. The Rev. Charles Reed, Kenneth Dewey and John Himrod appeared yesterday for the plaintiffs in the court action.

In addition to the above, the following have given testimony to date: Robert E. and Virginia Adkins; Etta Myers, Sandy Metzger, Earl Hilliards, Mrs. William Barthelmas, William Barthelmas, Mrs. Anna Gardner, Mrs. L. Sweet, Hazel Cornelius and Mrs. Ralph Metzger.

Elections Board Is Granted Additional Funds

Pickaway County Commissioners granted $3,500 to the Board of Elections yesterday for additional election supplies.

The Board of Elections requested additional funds due to several special elections held earlier this year and for the forthcoming special election in the Logan Elm School District.

Elections Board officials were granted the following funds yesterday:

Stationary and supplies, $2,200; other expenses, $700; and $600 for compensation of added employes.

Cub Pack 170 To Meet

Cub Pack Troop No. 170 of Trinity Lutheran Church will meet at 7 p. m. tomorrow in the parish house.

DiSalle Pleads

(Continued from Page One)

tension of jobless pay benefits only until March 31—midway in the deliberations of the Republican-controlled legislature of 1961.

His offer was based on Republican acceptance of an emergency bill with a March 31 cut off date for extended benefits.

Background of his pitch was an original 1958 proposal by former GOP Gov. C. William O'Neill to extend jobless benefits for the unemployed in the then-current recession. That proposal, with the support of both parties, ripped through the legislature with only one negative vote.

Even if the House goes to the trouble today to pass the watered-down bill for the unemployed, it will be early March before those who have exhausted their normal benefits can collect the first cent of their especial benefits.

DiSalle had pitched his selling campaign for the benefit extender on the expectation the extra 13 weeks of compensation might be available starting around Christmas. That, he said, would benefit both the unemployed and the anxious retailers.

Forced to the wall as they are to give some lift to the long-time unemployed, House Democrats are likely to persist with their Dec. 31, 1961, cutoff date for bonus benefits for those who have exhausted their normal pay period under present law.

Republicans, who take control of both houses of the legislature next Jan. 2, could have recaptured control of the entire jobless benefit situation next March 31 through the simple expedient of voting for the emergency bill—at a total cost of near $26 million.

House Democrats—if they all are on deck today—are in a position to push through the 90-day extender bill no GOP help needed.

So, what if the Republican majority in both houses would like to repeal the extender when the GOP takes control Jan. 2?

Their repealer will have no effect. DiSalle could veto the repealer, and the 20-18 GOP majority in the Senate could do absolutely nothing about it.

It takes 69 votes to pass a 90-day bill in the House. In the present legislature, the Democrats have, nominally, 72 House votes.

The House may take up the unemployment compensation bill today. Meanwhile, the Senate will consider more than 100 appointments by the governor. Each appointment requires a separate roll call. The whole chore may require more than eight hours of steady roll calls.

Court News

REAL ESTATE TRANSFERS

John E. and Catherine M. Little to Walter N. and Carrie M. Hedges, 10 ft. of 0.3637 tract, Harrison Twp $55.

Jefferson Farms Inc., to Elizabeth and Mabel H. Dotson, part lot 59, Jefferson Subdivision, Pickaway Twp., $4.40.

MARRIAGE LICENSE ISSUED

Robert Delno Nongester, 19, Washington C. H., press operator, and Gracie Josephine Seevers, 17, of 621 Maplewood Ave.

It's
PORK TIME!
Specials Wed., Thurs., Fri. and Sat.!
Whole Hogs 160 to 180 lb. avg. ...... lb. 30c
Half Hogs 80 to 100 lb. avg. .... lb. 31c
Our Own
Home Made Sausage
Bulk Sausage . . . . lb. 43c
Stuffed Sausage . . . lb. 53c
Smoked Sausage . . . lb. 59c
— Beef Buys —
Choice Side 225 to 250 lb. avg. ...... lb. 47c
Hind Quarters 125 to 150 lb. avg. ...... lb. 55c
Ground Beef .... lb. 45c
In Quantity of 10 Lbs. or More
CIRCLEVILLE FAST FREEZE
161 Edison Ave. — GR 4-2701

Deputy Grabs Suspect at Hospital Here

Raymond Hedges, 23, Route 1, Laurelville, accused of escaping from Hocking County lawmen this week, was apprehended at Berger Hospital last night.

Hedges was picked up by Hocking County Deputies earlier in connection with burglaries there. He later escaped when taken to the scene of the alleged burglary.

Sheriff Charles H. Radcliff said Hedges was visiting his wife, a patient at Berger. He was apprehended by Deputy Homer Adams following a tip.

Sheriff Radcliff said the man wore a bandage on his face, apparently to conceal his identity. The sheriff said no wounds were available when the patch was removed.

Hedges was released to Hocking County lawmen today.

Frank L. Marion Is Appointed to Visitors Board

Frank L. Marion, 217 N. Scioto St., was appointed as a member of the Pickaway County Board of Visitors, yesterday, by Judge Guy Cline.

The function of the Board of Visitors is to visit and inspect the Pickaway County Jail, County Home, Children's Home and the Circleville City Jail at regular intervals.

The board approves the Buildings and Administrations or may make suggestions as they see fit.

Other members of the board include Mrs. Jacqueline Smith, Mrs. Pearl B. May, Dr. H. H. Swope, Mrs. Ira Hoover, and C. E. Hill.

Marion is filling a vacancy left by the resignation of Wade Canter, Ashville. No reason was given for Canter's resignation.

County Schools Receive Checks

Three County school districts have received checks from State Auditor James Rhodes for the final 1960 quarterly settlement of the foundation program according to George McDowell, county superintendent of schools.

Logan Elm School District received $10,065.61; Teays Valley District received $22,803.39; and the Westfall District received $21,155.76.

1961 CHRISTMAS CLUB
NOW OPEN
INTEREST PAID
On All Completed Clubs
Circleville Savings & Banking Co.

Deaths and Funerals

MRS. JAMES A. COON

Mrs. James (Edna M.) Coon, 74, Ashville, died last evening in White Cross Hospital, Columbus.

She was preceded in death by her husband, James A. Coon.

Mrs. Coon was born May 4, 1886, in Walnut Twp., a daughter of Gilbert and Lida Brinker Humble.

She was a member of the Hedges Chapel Methodist Church and WSCS.

Survivors include two daughters Helen Coon, residence, and Mrs. Normajene Cornwell, Columbus; Three sons, George, Donald and Frank, Ashville; and two grandchildren.

Services will be held at 1:30 p. m. Thursday in the Bastian Funeral Home, Ashville, with the Rev. William Carter officiating.

Burial will be in Reber Hill Cemetery. Friends may call at the funeral home after 7:30 p. m. today.

Berger Treats One

One emergency was treated and released at Berger Hospital yesterday.

Mrs. Glenn McFarland, 26, of 408 Stella Ave., cut her left wrist with a knife while trimming plastic at work yesterday.

OHIO CASH GRAIN

COLUMBUS, Ohio (AP)—Ohio Dept. of Agri. cash grain prices: No 2 red wheat mostly 1 lower 1.84-1.91, mostly 1.85-1.90; No 2 yellow ear corn mostly unchanged to 3 higher 84-90 per bu mostly 86-88; or 1.20-1.29 per 100 lbs, mostly 1.23-1.26; No 2 oats mostly unchanged 52-62, mostly 55-60; No 1 soybeans unchanged to 2 higher 1.96-2.04, mostly 2.00.

WHERE YOU'LL ALWAYS FIND
1-TRIP SERVICE
HOLIDAY EXPENSES
PROMPT PRIVATE
"HAPPY to HELP YOU" LOANS
Economy SAVINGS AND LOAN FOUNDED 1892
$25 to $1000
ECONOMY SAVINGS & LOAN CO.
121 E. Main St.—Phone: GRanite 4-2141, Circleville
Open Saturdays 9:30 to 12 Noon thru December 17th

To serve you
night or day
OFTEN the passing of a loved one comes suddenly, finding the family unprepared. When sorrow befalls, call on us. Day or night, our home is open. Our trained personnel is ready to relieve you of every care in arranging a beautiful and dignified funeral service.
MADER FUNERAL HOME
Oxygen-Equipped Ambulance
Phone GR 4-5616

CUSSINS and FEARN Stores
ALWAYS A GOOD PLACE TO BUY
SNOW FLURRY SPECIALS!

Lightweight Steel SNOW SHOVELS
Deep flanged, dish blade for easy scoop. 18" wide.
$1.79
Pushes Away Snow Like A Highway Plow!
AVALANCHE SNO-PUSHER
Saves Your Heart and Back!

$5.95
• Engineered for easy pushing. Lightweight.
• 24" blade. Handle folds for storage.
DELUXE SNOW SLEDS
36" Long, 4-Riser Sled $3.59

All have sensitive, center-point steering. Turned up safety runners. Sturdy! Fast! EASY TERMS AVAILABLE!
42", 4-Riser Sled, $4.49
46", 4-Riser Sled, $5.29
55", 6-Riser Sled, $6.29
GIANT WINTERMASTERS
with Tyrex *Viscose Tire Cord
BRAND NEW NOT SECONDS NOT RETREADS

*Tyrex is a certification mark of Tyrex, Inc., for viscose yarn and cord.
Sale Priced At Only $12.95* Plus Fed. Tax
6.00x16 Tube-Style
EASY TERMS AVAILABLE—NO TRADE NEEDED
6.70x15 Tube-type $13.95*
7.10x15 Tube-type $14.95*
7.60x15 Tube-type $16.95*
*Plus Federal Tax

Mainly About People

Mrs. Ray McClelland, Amanda, is a surgical patient in Mercy Hospital, Columbus. She is in Room 118 West.

Get your C.H.S. Basketball season book at a savings. Available at Barnhill's Cleaners. —ad

Mrs. Paul Conrad, Route 1, was admitted yesterday to White Cross Hospital, Columbus, as a surgical patient. She is in Room 128.

J. C. Penny's holiday store hours. Open every Wednesday afternoon, Friday and Saturday nights now until Christmas. —ad

Robert David Shadley, son of Mr. and Mrs. Robert Shadley, 324 E. Mound St., has returned to Purdue University, Lafayette, Ind., after spending the holiday weekend at home.

Mr. and Mrs. Joseph Kelly, New Holland, are the parents of a daughter born Monday in Fayette Memorial Hospital, Washington C.H.

Circleville Hardware Co is now open every evening to 9 p. m. p. m. until Christmas. —ad

Algerian Rebels Grab Moslems on Frontier

ALGIERS (AP)—Algerian rebels kidnaped about 50 Moslems and killed 5 others just inside Algeria on the Tunisian frontier, French sources said today.

The incident occurred Sunday night near the village of M'Raou, which lies between the Tunisian frontier and an electrified wire barrier the French have erected.

French artillery killed about ten rebels, the report said. The kidnaped Moslems apparently were taken into Tunisia.

MARKETS

CIRCLEVILLE HOG MARKETS

Hog prices all net, were reported by the Pickaway Livestock Co-op Association here today as follows:

190-220 lbs., $17.75; 220-240 lbs., $17.35; 240-260 lbs., $16.85; 260-280 lbs., $16.35; 280-300 lbs., $15.85; 300-350 lbs., $15.35; 350-400 lbs., $14.85; 180-190 lbs., $17.35; 160-170 lbs., $16.35; Sows, $14.75 down.

CASH prices paid to farmers in Circleville:

Eggs	.48
Light Hens	.09
Heavy Hens	.17
Young Roosters	.18
Old Roosters	.06
Butter	.71

CHICAGO

CHICAGO (AP)—(USDA)—Hogs 9,500; butchers steady to 25 lower; mixed grade 1-2 and mixed 1-3 190-230 lb butchers 17.75-18.25; 28 head mostly 1s around 210 lbs 18.35; mixed 1-3 and mixed 2-3 200-240 lbs 17.50-17.85; mixed 2-3 and 3s 240-280 lbs 17.00-17.50; load 3s 324 lbs 16.50; mixed grade 1-3 and mixed 2-3 300-400 lb sows 14.25-15.75; mixed grade 2-3 and 3s 400-550 lbs 13.25-14.50.

Cattle 4,500; calves 100; slaughter steers steady to strong; load prime 1,321 lb steers 28.75; choice 900-1,400 lbs 26.10-27.75; load mixed choice and prime 1,210 lbs 28.23; good steers 24.75-26.00; few loads mixed choice and prime heifers 26.50-27.00; choice 25.00-26.25; good 23.00-24.50; utility and commercial cows 14.00-16.25; canners and cutters 11.75-15.00; utility and commercial bulls 17.00-20.00; good and choice vealers 21.00-24.00; two loads choice 898 lb feeding steers 26.25; small lot medium 675 lb stock steers 21.90.

Sheep 2,500; fairly active, slaughter lambs steady to 25 higher; ewes fully steady; two double decks choice and prime 101-105 lb Western fed lambs 18.50; choice and prime 95-105 lb wooled native lambs 18.00-18.25; mostly choice 17.00-17.50; good and choice 15.00-17.00; double deck choice and prime 106 lb shorn lambs No 1 pelts 17.50; cull to choice slaughter ewes 5.00-6.00.

COLUMBUS

COLUMBUS, Ohio (AP)—Hogs (85 central and western Ohio markets reporting to the Ohio Dept. of Agri.)—8,140 estimated, mostly 25 lower than Monday on butcher hogs, steady on sows. No 2 average good butchers 190 - 220 lbs 17.50-17.75; graded No 1 meat types 190-220 lbs 18.00-18.25. Sows under 350 lbs 14.50-15.25, over 350 lbs 12.75-14.25. Ungraded butcher hogs 160-190 lbs 14.25-17.25; 220-240 lbs 17.25-17.50; 240 260 lbs 17.00-17.25; 260-280 lbs 16.50-16.75; 280-300 lbs 16.00-16.25; over 300 lbs 15.50-15.75.

Cattle (from Columbus Producers Livestock Co-operative Assn.)—Steady to 1.00 higher. Slaughter steers and yearlings: Choice 25.50-27.80; good 23.00-25.50; standard 21.00-23.00; utility 18.00 - 20.00. Butcher stock: Choice heifers 24.00-25.75; good 22.00-24.00; standard 19.00-22.00; utility 16.00-19.00. Cows: Standard and commercial 13.00-17.50; utility 11.50-13.00; canners and cutters 11.50 down. Stockers and feeders: Good 22.50-24.70.

Veal calves—Steady to strong; choice and prime veals 31.00-35.00; choice and good 24.00-31.00; standard and good 18.00 - 24.00; utility 16.00 down.

Sheep and lambs — Steady; strictly choice 17.50 - 18.50; few higher; good and choice 16.50-17.50; commercial and good 12.50-16.50; cull and utility 11.50 down; slaughter sheep 5.50 down; clipped lambs 17.50 down.

A Chakeres Theatre
GRAND
Circleville, O.
NOW SHOWING
Adults 65c Children under 6 Yrs. Free when accompanied by their parents
JOHN WAYNE
STEWART GRANGER
ERNIE KOVACS
FABIAN
And CAPUCINE
NORTH TO ALASKA

4 Big U.S. Air Force Bases To Be Closed by Mid-1962

WASHINGTON (AP)—Four big air bases will be closed by the middle of 1962 as the Air Force mixes missile punch with its force of manned aircraft.

Closing of the four bases and a revamping of missions in 15 states will involve the transfer of nearly 16,000 officers and men and the elimination of 2,300 civilian jobs.

Here's what's in the offing:

By June 1961, Mitchel Air Force Base L. I., N.Y., will close down as an operating base, and the headquarters of the Continental Air Command now located there will move to Robins Base at Macon, Ga.

By June 1962, MacDill at Tampa, Fla., and Chennault at Lake Charles, La., will close down as B47 strategic bomber bases. A small part of MacDill will be retained for reserve training.

Donaldson Air Force Base, Greenville, S.C., will lose its reguar Air Force status in the spring of 1962. The 63rd Troop Carrier Wing will move to Hunter Air Force Base at Savannah, Ga. Donaldson will be used for training of the 77th Reserve Troop Squadron under the Continental Air Command.

In addition to the two manned bomber wings that will be deactivated at MacDill and Chennault, the B47 wing remaining at Dyess Air Force Base, Abilene, Tex. will also be removed from the active list in January 1962. But the Texas base will be used for support of a complex of Atlas Intercontinental Ballistic Missiles and will gain a troop carrier wing.

Also to be deactivated are three separate squadrons now maintained by the Stragetic Air Command—the 2nd Air Refueling Squadron at Hunter Air Force Base, Savannah, the 3rd Strategic Support Squadron at Barksdale Air Force Base, Shreveport, La., and the 4th Support Squadron at Dyess.

Operation of SAC tankers at Clinton County Air Force Base, Wilmington, Ohio, also will be discontinued. The 145th Air National Guard Troop Carrier Squadron will move there from Akron-Canton Airport, but no date was set for this transfer.

Train Hits School Bus, About 16 Die

LAMONT, Alta. (AP)—A Canadian National Railways train struck a loaded school bus here today and a school official said about half the 32 children aboard were killed.

The crash came in subzero weather at a grade crossing a quarter mile from the railroad station of Lamont, 45 miles northeast of Edmonton, Alberta's capital.

Harry Sharuk, chairman of the Lamont School Board, gave the estimate that half the children died. Others were injured.

The wreckage was carried down the track into the town itself and the victims were strewn along the right-of-way.

Frank Butney, driver of the bus, survived.

M. Woycenko, secretary-treasurer of the school division said the train — a through freight—struck the bus "smack in the middle."

He said the students were mainly from the Chipman district, 10 miles southeast of Lamont.

They attended grades 10, 11 and 12.

Greyhound Drivers OK New Contract

CHARLESTON, W.Va. (AP) — About 900 Greyhound Lines drivers and terminal employes in 10 states and the District of Columbia have voted overwhelmingly to accept a new work contract granting wage increases and other benefits.

The new pact reportedly provides for an approximate over-all increase of between 8 and 10 per cent in all wage benefits during the life of the agreement, which is retroactive to Nov. 1.

The contract was negotiated in Chicago last month after the union members had authorized their officers to call a strike if negotiations were stalemated.

The union division embraces employes in Florida, Georgia, Tennessee, Virginia, West Virginia, Kentucky, Ohio, Pennsylvania, North Carolina South Carolina and the District of Columbia.

Emergency Declared In Western Ceylon

COLOMBO, Ceylon (AP) — A state of emergency may be declared in western Ceylon Wednesday to prevent possible Roman Catholic demonstrations, a reliable source said today.

A new law transferring control of private schools to the state goes into effect Thursday and government officials fear violent demonstrations by Catholics the source said.

Bonds Forfeited In Parking Cases

Cases in Circleville Municipal Court today included two drivers who forfeited $5 bonds for overtime parking violations.

The bond forfeitures were Flo S. Wallace, 113 S. Scioto St. and Daniel F. Brungs, Route 3, Circleville. The affidavits were filed by city police.

Court spokesmen said several other overtime parking cases have been filed for scheduled hearings.

In other court business, Maurice L. DeShazor, 23, Columbus, was fined $10 and costs for speeding at 70 miles per hour in a 60 mile zone. He was cited by the State Highway Patrol.

New Citizens

MASTER CONRAD

Mr. and Mrs. James Conrad, Columbus, are the parents of a son born at 2:51 p. m. yesterday in Berger Hospital.

Williamsport PTS To Meet Wednesday

The Williamsport PTS will meet at 8 p. m. Wednesday in the school auditorium.

Eugene Bush president, will have charge of the business portion of the meeting. Mrs. William Easterday and Mrs. Robert Barnes will provide the program with their Girl Scout and Brownie Troops.

Refreshments will be served by Mrs. Harold Mace and Mrs. Hoyt Martin.

Faster than fast — you can make Tartar Sauce by adding sweet pickle relish to mayonnaise. Serve with fried scallops.

Arrow Wash-and-Wear "Decton" Shirts
These are the wonderful, wanted shirts that practically launder themselves . . . that wear so beautifully . . . that really stay fresh all day. Wash any way, drip dry and no ironing necessary. Flattering "Glen" soft collar style with spread, short points. Welcome, time-saving gift of fine batiste, perfection-blended of 65% Dacron and 35% long staple cotton. "Sanforized." $6.95.
Caddy Miller's

Berger Hospital News

ADMISSIONS

Mrs. Hudson Keaton, 137 York St., melical

Patty Irene Gentzel, daughter of Mr. and Mrs. George F. Gentzel, 210 Lancasttr Pike, tonsillectomy

Emmett A. Emerine III, son of Mr. and Mrs. Emmett A. Emerine Jr., 450 John St., tonsillectomy

Mrs. William D. Heiskell Sr., Williamsport, surgical

Mrs. Franklin Smith, 132 N. Pickaway St., medical

DISMISSALS

Robert Bower, Kingston

Mrs. Norman Lambert and daughter, 402 N. Court St.

Katie West, Williamsport, to Mound St. Home and Hospital

Mrs. Selby Cupps and son, Route 3

Mrs. Melvin Jenkins and son, 175 Hayward Ave.

Mrs. Loren Reed and son, 917 Clinton St.

Walter Leist, Route 4

Terwilliger Case Continues In County Court

The lawsuit contesting the will of the late Meeker Terwilliger in the Pickaway County Common Pleas Court recessed yesterday at 2 p. m.

Court was recessed yesterday in order to get testimony from Mrs. Ada Dumm, 518 E. Mound St., who was unable to be present in court due to illness.

Emmitt L. Crist opened today's session on the witness stand. The Rev. Charles Reed, Kenneth Dewey and John Himrod appeared yesterday for the plaintiffs in the court action.

In addition to the above, the following have given testimony to date: Robert E. and Virginia Adkins; Etta Myers, Sandy Metzger, Earl Hilliards, Mrs. William Barthelmas, William Barthelmas, Mrs. Anna Gardner, Mrs. L. Sweet, Hazel Cornelius and Mrs. Ralph Metzger.

Elections Board Is Granted Additional Funds

Pickaway County Commissioners granted $3,500 to the Board of Elections yesterday for additional election supplies.

The Board of Elections requested additional funds due to several special elections held earlier this year and for the forthcoming special election in the Logan Elm School District.

Elections Board officials were granted the following funds yesterday:

Stationary and supplies, $2,200; other expenses, $700; and $600 for compensation of added employes.

Cub Pack 170 To Meet

Cub Pack Troop No. 170 of Trinity Lutheran Church will meet at 7 p. m. tomorrow in the parish house.

It's
PORK TIME!
Specials Wed., Thurs., Fri. and Sat.!
Whole Hogs 160 to 180 lb. avg. .... lb. 30c
Half Hogs 80 to 100 lb. avg. .... lb. 31c
Our Own
Home Made Sausage
Bulk Sausage . . . . lb. 43c
Stuffed Sausage . . . lb. 53c
Smoked Sausage . . . lb. 59c
— Beef Buys —
Choice Side 225 to 250 lb. avg. .... lb. 47c
Hind Quarters 125 to 150 lb. avg. .... lb. 55c
Ground Beef .... lb. 45c
In Quantity of 10 Lbs. or More
CIRCLEVILLE FAST FREEZE
161 Edison Ave. — GR 4-2701

DiSalle Pleads

(Continued from Page One)

tension of jobless pay benefits only until March 31—midway in the deliberations of the Republican-controlled legislature of 1961.

His offer was based on Republican acceptance of an emergency bill with a March 31 cut off date for extended benefits.

Background of his pitch was an original 1958 proposal by former GOP Gov. C. William O'Neill to extend jobless benefits for the unemployed in the then-current recession. That proposal, with the support of both parties, ripped through the legislature with only one negative vote.

Even if the House goes to the trouble today to pass the watered-down bill for the unemployed, it will be early March before those who have exhausted their normal benefits can collect the first cent of their especial benefits.

DiSalle had pitched his selling campaign for the benefit extender on the expectation the extra 13 weeks of compensation might be available starting around Christmas. That, he said, would benefit both the unemployed and the anxious retailers.

Forced to the wall as they are to give some lift to the long-time unemployed, House Democrats are likely to persist with their Dec. 31, 1961, cutoff date for bonus benefits for those who have exhausted their normal pay period under present law.

Republicans, who take control of both houses of the legislature next Jan. 2, could have recaptured control of the entire jobless benefit situation next March 31 through the simple expedient of voting for the emergency bill—at a total cost of near $26 million.

House Democrats—if they all are on deck today—are in a position to push through the 90-day extender bill no GOP help needed.

So, what if the Republican majority in both houses would like to repeal the extender when the GOP takes control Jan. 2?

Their repealer will have no effect. DiSalle could veto the repealer, and the 20-18 GOP majority in the Senate could do absolutely nothing about it.

It takes 69 votes to pass a 90-day bill in the House. In the present legislature, the Democrats have, nominally, 72 House votes.

The House may take up the unemployment compensation bill today. Meanwhile, the Senate will consider more than 100 appointments by the governor. Each appointment requires a separate roll call. The whole chore may require more than eight hours of steady roll calls.

Court News

REAL ESTATE TRANSFERS

John E. and Catherine M. Little to Walter N. and Carrie M. Hedges, 10 ft. of 0.3637 tract, Harrison Twp $55.

Jefferson Farms Inc., to Elizabeth and Mabel H. Dotson, part lot 59, Jefferson Subdivision, Pickaway Twp., $4.40.

MARRIAGE LICENSE ISSUED

Robert Delno Nongester, 19, Washington C. H., press operator, and Gracie Josephine Seevers, 17, of 621 Maplewood Ave.

Deputy Grabs Suspect at Hospital Here

Raymond Hedges, 23, Route 1, Laurelville, accused of escaping from Hocking County lawmen this week, was apprehended at Berger Hospital last night.

Hedges was picked up by Hocking County Deputies earlier in connection with burglaries there. He later escaped when taken to the scene of the alleged burglary.

Sheriff Charles H. Radcliff said Hedges was visiting his wife, a patient at Berger. He was apprehended by Deputy Homer Adams following a tip.

Sheriff Radcliff said the man wore a bandage on his face, apparently to conceal his identity. The sheriff said no wounds were available when the patch was removed.

Hedges was released to Hocking County lawmen today.

Frank L. Marion Is Appointed to Visitors Board

Frank L. Marion, 217 N. Scioto St., was appointed as a member of the Pickaway County Board of Visitors, yesterday, by Judge Guy Cline.

The function of the Board of Visitors is to visit and inspect the Pickaway County Jail, County Home, Children's Home and the Circleville City Jail at regular intervals.

The board approves the Buildings and Administrations or may make suggestions as they see fit.

Other members of the board include Mrs. Jacqueline Smith, Mrs. Pearl B. May, Dr. H. H. Swope, Mrs. Ira Hoover, and C. E. Hill.

Marion is filling a vacancy left by the resignation of Wade Canter, Ashville. No reason was given for Canter's resignation.

County Schools Receive Checks

Three County school districts have received checks from State Auditor James Rhodes for the final 1960 quarterly settlement of the foundation program according to George McDowell, county superintendent of schools.

Logan Elm School District received $10,065.61; Teays Valley District received $22,803.39; and the Westfall District received $21,155.76.

1961 CHRISTMAS CLUB
NOW OPEN
INTEREST PAID
On All Completed Clubs
Circleville Savings & Banking Co.

Deaths and Funerals

MRS. JAMES A. COON

Mrs. James (Edna M.) Coon, 74, Ashville, died last evening in White Cross Hospital, Columbus.

She was preceded in death by her husband, James A. Coon.

Mrs. Coon was born May 4, 1886, in Walnut Twp., a daughter of Gilbert and Lida Brinker Humble.

She was a member of the Hedges Chapel Methodist Church and WSCS.

Survivors include two daughters Helen Coon, residence, and Mrs. Normajene Cornwell, Columbus; Three sons, George, Donald and Frank, Ashville; and two grandchildren.

Services will be held at 1:30 p. m. Thursday in the Bastian Funeral Home, Ashville, with the Rev. William Carter officiating.

Burial will be in Reber Hill Cemetery. Friends may call at the funeral home after 7:30 p. m. today.

Berger Treats One

One emergency was treated and released at Berger Hospital yesterday.

Mrs. Glenn McFarland, 26, of 408 Stella Ave., cut her left wrist with a knife while trimming plastic at work yesterday.

OHIO CASH GRAIN

COLUMBUS, Ohio (AP)—Ohio Dept. of Agri. cash grain prices: No 2 red wheat mostly 1 lower 1.84-1.91, mostly 1.85-1.90; No 2 yellow ear corn mostly unchanged to 3 higher 84-90 per bu mostly 86-88; or 1.20-1.29 per 100 lbs, mostly 1.23-1.26; No 2 oats mostly unchanged 52-62, mostly 55-60; No 1 soybeans unchanged to 2 higher 1.96-2.04, mostly 2.00.

WHERE YOU'LL ALWAYS FIND
"HAPPY to HELP YOU" LOANS
1-TRIP SERVICE
HOLIDAY EXPENSES
PROMPT PRIVATE
Economy Savings and Loan
$25 to $1000
ECONOMY SAVINGS & LOAN CO.
121 E. Main St.—Phone: GRanite 4-2141, Circleville
Open Saturdays 9:30 to 12 Noon thru December 17th

To serve you
night or day
OFTEN the passing of a loved one comes suddenly, finding the family unprepared. When sorrow befalls, call on us. Day or night, our home is open. Our trained personnel is ready to relieve you of every care in arranging a beautiful and dignified funeral service.
MADER FUNERAL HOME
Oxygen-Equipped Ambulance
Phone GR 4-5616

CUSSINS and FEARN Stores
ALWAYS A GOOD PLACE TO BUY
SNOW FLURRY SPECIALS!
Pushes Away Snow Like A Highway Plow!
AVALANCHE SNO-PUSHER
Saves Your Heart and Back!
Lightweight Steel SNOW SHOVELS
Deep flanged, dish blade for easy scoop. 18" wide.
$1.79
$5.95
• Engineered for easy pushing. Lightweight.
• 24" blade. Handle folds for storage.
DELUXE SNOW SLEDS
36" Long, 4-Riser Sled $3.59
All have sensitive, center-point steering. Turned up safety runners. Sturdy! Fast! EASY TERMS AVAILABLE!
42", 4-Riser Sled, $4.49
46", 4-Riser Sled, $5.29
55", 6-Riser Sled, $6.29
GIANT WINTERMASTERS
with Tyrex *Viscose Tire Cord
BRAND NEW
NOT SECONDS
NOT RETREADS
*Tyrex is a certification mark of Tyrex, Inc., for viscose yarn and cord.
MUD and SNOW TIRES
FREE INSTALLATION
Sale Priced At Only $12.95* Plus Fed. Tax
6.00x16 Tube-Style
EASY TERMS AVAILABLE—NO TRADE NEEDED
6.70x15 Tube-type $13.95*
7.10x15 Tube-type $14.95*
7.60x15 Tube-type $16.95*
*Plus Federal Tax

Foreign Stock Exchanges Get New Jitters

Tightening of U.S. Spending Abroad Felt In London and Tokyo

By SAM DAWSON
AP Business News Analyst

NEW YORK (AP)—A bad case of jitters on the London and Tokyo stock exchanges has coincided with speculation that the new U.S. administration might go still further than the present one in trimming American dollar spending abroad.

It also follows a call by President Eisenhower's Commission on National Goals for still more strenuous measures to halt the outflow of U.S. dollars and gold and for widening the gap in U.S. exports over imports.

At the same time the head of the Morgan Guaranty Trust Co. of New York asks for an increasing purchase of American goods by funds from foreign aid grants and loans.

Fears that this time Uncle Sam means business are thought to have been behind the heavy selling that hit the London Stock Exchange Monday morning and a similar big break in prices in Tokyo.

If he does intend to take stern measure to protect the value of the U.S. dollar, one of the mainstays of the continuing boom abroad, the flow there of U.S. dollars, may turn shaky. Or at least foreign stock traders appear to think so.

The U.S. secretary of the Treasury made the American position clear in his recent visit to Europe: We can't go on carrying all the burden of aid to underdeveloped nations and our present share of the cost of defending Europe. The President has ordered a cut in spending by U.S. military and diplomatic missions and their personnel.

The President's commission echoes this, calling for a much higher export surplus, a smaller proportionate share of assistance to underdeveloped nations—putting the finger specifically on West Germany—and probably a greater share in the cost of new weapons systems by Western Europe.

Foreign stock traders might see all three of these as a threat to the continuance of Europe's economic boom of recent years—and hence to the market value of European stocks.

President-elect John F. Kennedy in his campaign promised vigorous steps to get other nations to remove artificial barriers to American goods and to share the foreign aid burden this country has borne since the war.

Boy Burglar's Father Given Workhouse Term

CINCINNATI (AP)—The father of a 15-year-old boy involved in a burglary faces two concurrent terms of six months in the city workhouse. Judge Benjamin Schwartz set the term Monday for James W. Smith, 35, and added fines of $100 and costs on each of two convictions for tending to cause delinquency.

The boy and a companion were charged with breaking into a store and stealing radios and television sets. Smith later sold one of the TV sets, police reported.

Our Girls and Boys IN SERVICE

A-3 David Smith, USAF, son of Mr. and Mrs. Paul Smith, 121 Walnut St., has returned to Grand Forks AFB, N. D., after a 15-day furlough spent with his family.

Smith recently completed eight weeks of basic training at Lackland AFB, Texas. His new address is: A-3 David Smith, 1563-1113, 478 Fighter Group ADC, Grand Forks AFB N. D.

Larry W. Cupp, USN, son of Mr. and Mrs. Wayne R. Cupp, Route 1, Laurelville is serving with Airborne Early Warning Barrier Squadron, Pacific, at the Naval Air Station, Barber's Point, Hawaii.

Cupp is an aviation electronics technician. The squadron flies the Navy's Lockhead Super Constellation aircraft as part of the Distant Early Warning Line of radar stations across the Pacific to the Hawaiian Islands.

Elton N. Messer, USN, son of Mr. and Mrs. Faro Messer, Route 2, Mt. Sterling, is serving aboard the guided missile light cruiser USS Topeka operating off Long Beach, Calif.

The ship, equipped with the Terrier missile, has completed shakedown training and is scheduled for a cruise to the Western Pacific in early 1961.

Thomas W. Wardell, USN, Ashville, is serving aboard the radar picket destroyer USS Stickell, operating with the Sixth Fleet in the Mediterranean.

The destroyer, conducting air defense and anti - submarine warfare maneuvers, has visited France, Italy, Lebanon and Turkey. Wardell is a machinist's mate third class.

Staff Sgt. John E. Justice, son of Mr. and Mrs. Ethridge Justice, 225 E. Union St., was selected as Non-Commissioned Officer for the month of October.

Justice is a member of the 801st Food Service Squadron and the award was presented to him by the commander of the 801st Combat Support Group.

To be eligible for this award an airman must display outstanding attributes of leadership, attention to duty, initiative and superior character.

A-3 Harry Lee Jr., son of Mr. and Mrs. Harry Lee Sr., Route 3, has been transferred to Okinawa Island. His new address is:

A-3 Harry Lee AF 15611062, 6922 W. P. REM Box 393, APO 239, San Francisco, Calif.

Florida Medic Labeled Top Practitioner

WASHINGTON (AP) — Dr. James T. Cook, 44, of Marianna, Fla., today was named "the Nation's General Practitioner of the Year" by the American Medical Association.

He is the second youngest doctor to receive the award, presented annually by the AMA to a physician who has made "an outstanding contribution to his community."

The youngest winner was Dr. Cecil W. Clark, famed Louisiana "hurricane doctor," who was 33 when he was honored in 1957.

The award to Dr. Cook was announced at the opening session of the AMA policy-making House of Delegates by Dr. Julian Price of Florence, S.C., chairman of the AMA Board of Trustees.

"Dr. Jim Cook is typical of the modern physician who combines his talents to bring the best of scientific medicine to the American people yet has unlimited energies to devote to the service of his community," Dr. Price said.

Cleveland Moonshiners Bound to Federal Jury

CLEVELAND (AP)—Two Cleveland men charged with illegally operating a still and possessing moonshine whisky were bound over to a federal grand jury in Youngstown Monday. They are in the Cuyahoga County jail in lieu of $1,500 bond.

The pair identified themselves as Carl Norman, 47, and Clarence Lewis, 22. They were arrested early Sunday in Chardon by the Ohio Highway Patrol.

The first railroad tunnel in the United States was constructed in 1833, four miles east of Johnstown, Pa., for the Allegheny Portage Railroad, which now is a part of the Pennsylvania Railroad.

Williamsport Church Bazaar To Be Wednesday

Williamsport Methodist Church annual Christmas Bazaar will be held from 1 to 5 p. m. Wednesday.

Mrs. George Hammon III, is the general chairman for the event. She will be assisted by:

Mrs. Ted Corcoran and Mrs. Jay Seaburn, country store booth; Mrs. Milton Tootle, apron booth; Mrs. Gordon Rihl, novelties; Mrs. Omer Lemming, pecan sales; Mrs. William McOmber, fancy goods booth; Mrs. Edward Grigsby, fish pond; Mrs. Paul Fenstermaker post office: and Mrs. John Arledge is charman of solicitors.

Mrs. Charles Mills will give a demonstration on Christmas decoration at approximately 2 p. m.

Refreshments will be served by Mrs. Russel Wardell.

Jackson Heads Blood Bank

Local Man Given Certification

Circleville native Paul D. Jackson, Youngstown, has been instrumental in the recent certification of the Youngstown Hospital Assn. by the American Assn. of Blood Banks.

Jackson, son of Mrs. Roberta Valentine, 333 E. Corwin St., is in charge of the Youngstown Blood Bank. He is a 1942 graduate of Circleville High School.

PAUL D. JACKSON

He received a bachelor's degree from Capital University in 1949 and a master's degree from Ohio State University in 1952.

Jackson has been certified as a specialist in blood bank work by the American Society of Clinical Pathologists.

* * *

THE AABB is the national association of hospital and community blood banks with more than 2,500 members.

The certificate states that the Youngstown Hospital Assn., which is two hospitals, "has complied with the most stringent standards for blood bank operation that have been compiled up to the present time".

A representative of the AABB inspected and evaluated the facilities, qualifications and training of the personnel and all administrative and technical procedures".

Jackson's unit procured more than 7,500 pints of blood last year and dispensed them to hospital patients.

Can British Lord Shed His Title?

LONDON (AP)—Can a British lord quit?

Youthful Viscount Stansgate is hopeful this week of breaking a three centuries-old tradition by shedding a title he inherited against his will.

The custom of once a peer always a peer has been in effect since 1678 to prevent hard-up peers from selling their titles for grocery money.

Viscount Stansgate is better known as Anthony Neil Wedgwood Benn, Labor party member of the House of Commons for 10 years. He inherited the title when his father died two weeks ago.

The new Viscount Stansgate immediately announced he would renounce his peerage and status of noble lord of the realm.

He said he prefers the House of Commons, where a man can raise a bit of a ruckus once in a while and feel like he is getting something done.

The House of Commons runs Britain; the House of Lords runs itself.

The case is expected to be decided this week when the House of Commons rules on his plea for a select committee to enable him to "drown or extinguish his honor." That's the ancient phrase for renouncing a peerage.

"I'm not a reluctant peer, I'm just a persistent commoner," Stansgate says.

Do FALSE TEETH Rock, Slide or Slip?

FASTEETH, an improved powder to be sprinkled on upper or lower plates, holds false teeth more firmly in place. Do not slide, slip or rock. No gummy, gooey, pasty taste or feeling. FASTEETH is alkaline (non-acid). Does not sour. Checks "plate odor" (denture breath). Get FASTEETH at any drug counter.

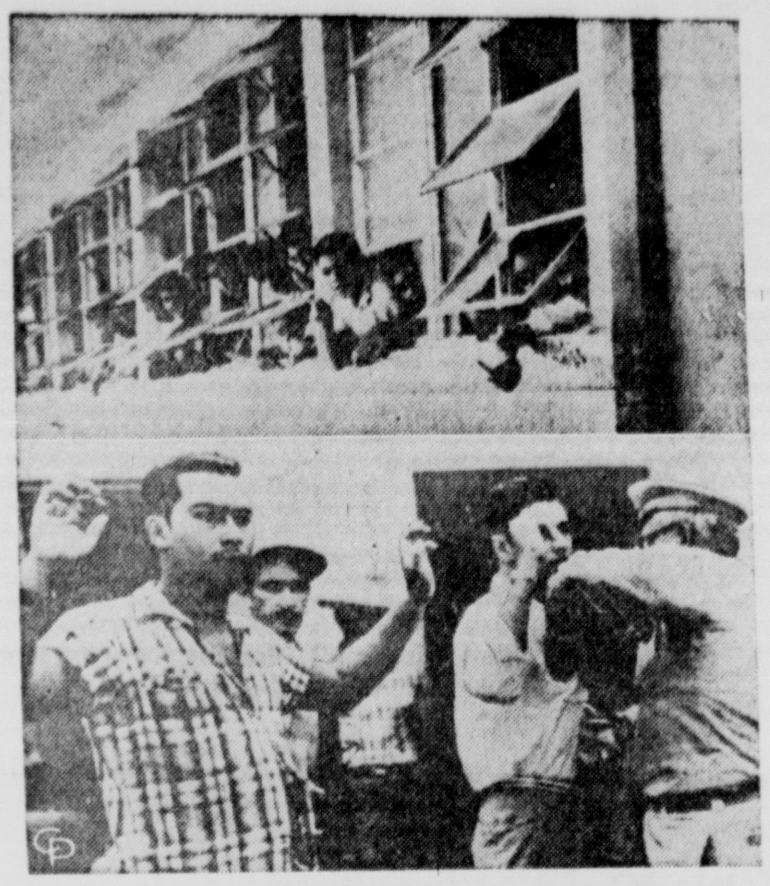

THE HOSTAGES LOOK LIKE FIESTA—Some of the 250 or so pupils held hostage in a school by a rebel band in Jinotepe, Nicaragua, watch from window. They seem more fiesta-minded than fearful. The rebels gave it all up as a bad job later. Lower: Two rebels who surrendered are frisked.

Ironton Factory Sells Machinery to Firm

IRONTON, Ohio (AP)—Henrite Products Inc. of Ironton, which is discontuing production has announced sale of its manufacturing equipment and other accessories of its graphite division to Morganite Inc. of Long Island, N.Y. Morganite will move the equipment to its New York factory. Henrite president Robert L. Henry said the services of all 200 employes are being terminated.

SPECIAL
WEDNESDAY ONLY
5 FISH SANDWICHES $1.00
Carryout Orders Only
FROSTY TREAT
844 N. Court St. — GR 4-3585
First Frozen Dessert Store in Circleville

Exclusively at Rexall Drug Store
New! OIL PROTEIN Shampoo
CURLS and WAVES HAIR
Without Permanent Waving

Amazing New "FLORESS" OIL-PROTEIN SHAMPOO Enough for up to 12 to 15 shampoos.
$1.50 plus tax

Floress conditions hair . . . curls and waves like a permanent.

Shampoo your hair with fragrant liquid FLORESS, the new miracle hair-conditioning PROTEIN oil wave shampoo. Gives you lovely alluring curls and waves right while you shampoo and set. No more messing with home permanents and all the expensive sprays, lacquers and wave sets that go with them. FLORESS Protein Oil Wave Shampoo rejuvenates your hair. Each shampoo and set actually waves and curls your hair beautifully with sparkling life and lustre. No matter whether you're blonde or brunette . . . or if your hair is dyed or bleached . . . your hair will comb out into miraculously beautiful "stay-in" curls and waves. Full money-back guarantee. Exclusively at—

CIRCLEVILLE Rexall DRUG STORE

FREE EAR MUFFS!

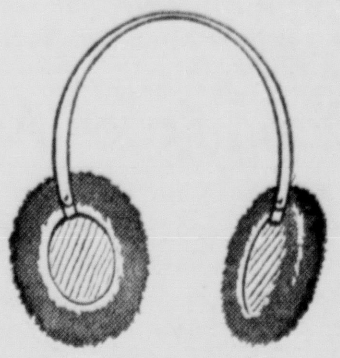

With Our Free . . . Battery Check!

EXIDE BATTERIES
As Low As
1.25
per week

Mac's
113 E. MAIN ST.

WINTER REFRESHER
Always High in Protein . . .
Low in Calories

Delicious
COTTAGE CHEESE
From Your
BLUE RIBBON DAIRY
315 S. Pickaway St. — Circleville

Win a '61 Lark free for a year

Take an eye-opening demonstration drive ...that's all you have to do!

Drive the '61 Lark—be one of fifty-one winners. Make this Christmas Eve one you'll never forget. Take a demonstration drive and you may win one year's free use of a brand new Lark. Get complete facts and official rules at your Studebaker Dealer—and discover Performability. Experience the new lightning response of the Skybolt Six, new living room comfort for six adults, new ease of entry (easiest in and outer of all compacts)—all the exciting new advances that go into making the '61 Lark the performance car of the year. **You have to drive The Lark to believe it.**

HURRY! *Contest closes December 20th. Winners notified by Christmas Eve.*
Contest is subject to all federal, state and local laws.

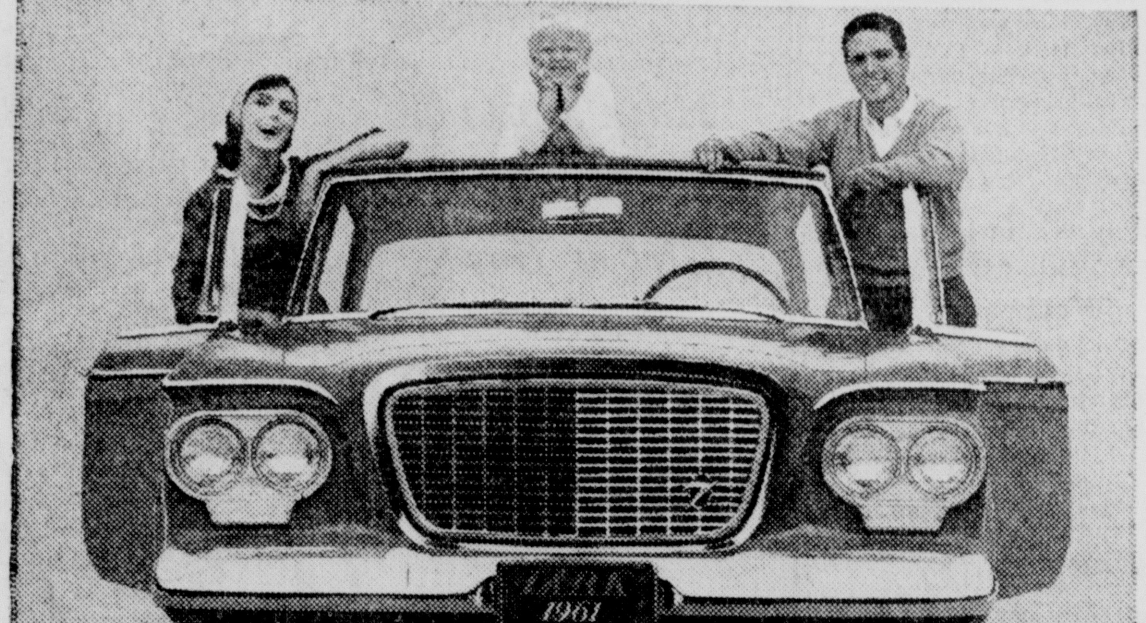

WIN WITH PERFORMABILITY... DRIVE THE '61 LARK BY STUDEBAKER

7 Body styles including new longer 113 in. wheelbase Cruiser • Wide power choice up to 225 hp V-8 • Visit your Dealer today.

JOE MOATS MOTOR SALES
213 LANCASTER PIKE

NOW! SEARS TIRE PRICES START AT

SEARS ROEBUCK AND CO

$8.88
EACH
Plus $1.58 Fed. Tax

ALLSTATE TYREX
Guaranteed 12 months

6.70x15
TUBE TYPE
BLACKWALL

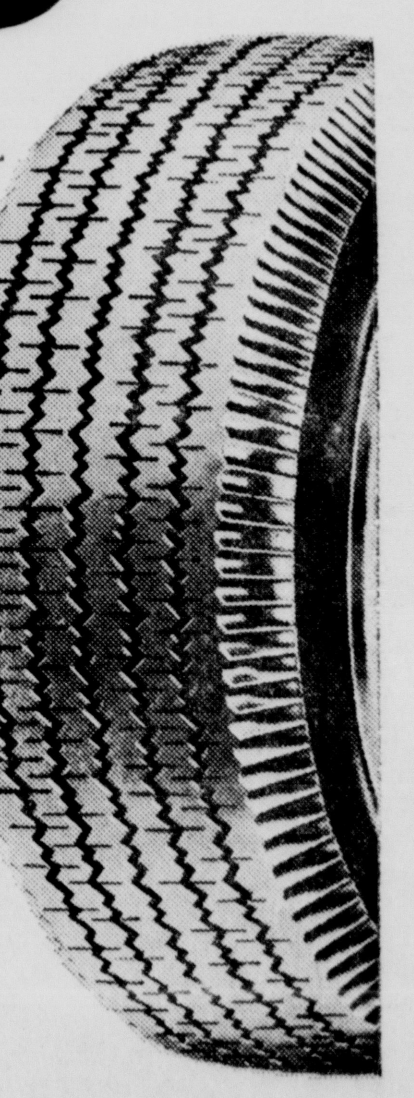

LOWEST PRICED SAFE TIRE WE BELIEVE CAN BE BUILT

Get the safety of *4 full plies* not just 2. Have Sears guarantee on materials and workmanship *even after time guarantee ends!*

Tyrex Body . . . Guaranteed 12 Months
TUBE-TYPE, Prices include Federal Tax

Size	Catalog No.	Each	Shpg. wt.
6.70x15	15-inch Blackwall Tire 95 P 4564C	$10.46	18 lbs.
6.00x16	16-inch Blackwall Tire 95 P 364C	$10.45	18 lbs.

*Tyrex is certification mark of Tyrex Inc. for its viscose tire yarn and cord.

TRIPLE GUARANTEE
(1) Time Guarantee . . . for number of months designated on your guarantee card.
(2) Guarantee against defects in materials or workmanship for the full life of the tire.
(3) Complete Satisfaction Guarantee . . . you must be satisfied or your money back.

F-74402

SEARS CATALOG SALES OFFICE
132 W. Main St. GR 4-2184

Foreign Stock Exchanges Get New Jitters

Tightening of U.S. Spending Abroad Felt In London and Tokyo

By SAM DAWSON
AP Business News Analyst

NEW YORK (AP)—A bad case of jitters on the London and Tokyo stock exchanges has coincided with speculation that the new U.S. administration might go still further than the present one in trimming American dollar spending abroad.

It also follows a call by President Eisenhower's Commission on National Goals for still more strenuous measures to halt the outflow of U.S. dollars and gold and for widening the gap in U.S. exports over imports.

At the same time the head of the Morgan Guaranty Trust Co. of New York asks for an increasing purchase of American goods by funds from foreign aid grants and loans.

Fears that this time Uncle Sam means business are thought to have been behind the heavy selling that hit the London Stock Exchange Monday morning and a similar big break in prices in Tokyo.

If he does intend to take stern measure to protect the value of the U.S. dollar, one of the mainstays of the continuing boom abroad, the flow there of U.S. dollars, may turn shaky. Or at least foreign stock traders appear to think so.

The U.S. secretary of the Treasury made the American position clear in his recent visit to Europe: We can't go on carrying all the burden of aid to underdeveloped nations and our present share of the cost of defending Europe. The President has ordered a cut in spending by U.S. military and diplomatic missions and their personnel.

The President's commission echoes this, calling for a much higher export surplus, a smaller proportionate share of assistance to underdeveloped nations—putting the finger specifically on West Germany—and probably a greater share in the cost of new weapons systems by Western Europe.

Foreign stock traders might see all three of these as a threat to the continuance of Europe's economic boom of recent years—and hence to the market value of European stocks.

President-elect John F. Kennedy in his campaign promised vigorous steps to get other nations to remove artificial barriers to American goods and to share the foreign aid burden this country has borne since the war.

Boy Burglar's Father Given Workhouse Term

CINCINNATI (AP)—The father of a 15-year-old boy involved in a burglary faces two concurrent terms of six months in the city workhouse. Judge Benjamin Schwartz set the term Monday for James W. Smith, 35, and added fines of $100 and costs on each of two convictions for tending to cause delinquency.

The boy and a companion were charged with breaking into a store and stealing radios and television sets. Smith later sold one of the TV sets, police reported.

Our Girls and Boys IN SERVICE

A-3 David Smith, USAF, son of Mr. and Mrs. Paul Smith, 121 Walnut St., has returned to Grand Forks AFB, N. D., after a 15-day furlough spent with his family.

Smith recently completed eight weeks of basic training at Lackland AFB, Texas. His new address is: A-3 David Smith, 1563-1113, 478 Fighter Group ADC, Grand Forks AFB N. D.

Larry W. Cupp, USN, son of Mr. and Mrs. Wayne R. Cupp, Route 1, Laurelville is serving with Airborne Early Warning Barrier Squadron, Pacific, at the Naval Air Station, Barber's Point, Hawaii.

Cupp is an aviation electronics technician. The squadron flies the Navy's Lockhead Super Constellation aircraft as part of the Distant Early Warning Line of radar stations across the Pacific to the Hawaiian Islands.

Elton N. Messer, USN, son of Mr. and Mrs. Faro Messer, Route 2, Mt. Sterling, is serving aboard the guided missile light cruiser USS Topeka operating off Long Beach, Calif.

The ship, equipped with the Terrier missile, has completed shakedown training and is scheduled for a cruise to the Western Pacific in early 1961.

Thomas W. Wardell, USN, Ashville, is serving aboard the radar picket destroyer USS Stickell, operating with the Sixth Fleet in the Mediterranean.

The destroyer, conducting air defense and anti - submarine warfare maneuvers, has visited France, Italy, Lebanon and Turkey. Wardell is a machinist's mate third class.

Staff Sgt. John E. Justice, son of Mr. and Mrs. Ethridge Justice, 225 E. Union St., was selected as Non-Commissioned Officer for the month of October.

Justice is a member of the 801st Food Service Squadron and the award was presented to him by the commander of the 801st Combat Support Group.

To be eligible for this award an airman must display outstanding attributes of leadership, attention to duty, initiative and superior character.

A-3 Harry Lee Jr., son of Mr. and Mrs. Harry Lee Sr., Route 3, has been transferred to Okinawa Island. His new address is:

A-3 Harry Lee AF 15611062, 6922 W. P. REM Box 393, APO 239, San Francisco, Calif.

Florida Medic Labeled Top Practitioner

WASHINGTON (AP) — Dr. James T. Cook, 44, of Marianna, Fla., today was named "the Nation's General Practitioner of the Year" by the American Medieal Association.

He is the second youngest doctor to receive the award, presented annually by the AMA to a physician who has made "an outstanding contribution to his community."

The youngest winner was Dr. Cecil W. Clark, famed Louisiana "hurricane doctor," who was 33 when he was honored in 1957.

The award to Dr. Cook was announced at the opening session of the AMA policy-making House of Delegates by Dr. Julian Price of Florence, S.C., chairman of the AMA Board of Trustees.

"Dr. Jim Cook is typical of the modern physician who combines his talents to bring the best of scientific medicine to the American people yet has unlimited energies to devote to the service of his community," Dr. Price said.

Cleveland Moonshiners Bound to Federal Jury

CLEVELAND (AP)—Two Cleveland men charged with illegally operating a still and possessing moonshine whisky were bound over to a federal grand jury in Youngstown Monday. They are in the Cuyahoga County jail in lieu of $1,500 bond.

The pair identified themselves as Carl Norman, 47, and Clarence Lewis, 22. They were arrested early Sunday in Chardon by the Ohio Highway Patrol.

The first railroad tunnel in the United States was constructed in 1833, four miles east of Johnstown, Pa., for the Allegheney Portage Railroad, which now is a part of the Pennsylvania Railroad.

Williamsport Church Bazaar To Be Wednesday

Williamsport Methodist Church annual Christmas Bazaar will be held from 1 to 5 p. m. Wednesday.

Mrs. George Hammon III, is the general chairman for the event. She will be assisted by:

Mrs. Ted Corcoran and Mrs. Jay Seaburn, country store booth; Mrs. Milton Tootle, apron booth; Mrs. Gordon Rihl, novelties; Mrs. Omer Lemming, pecan sales; Mrs. William McOmber, fancy goods booth; Mrs. Edward Grigsby, fish pond; Mrs. Paul Fenstermaker post office: and Mrs. John Arledge is charman of solicitors.

Mrs. Charles Mills will give a demonstration on Christmas decoration at approximately 2 p. m.

Refreshments will be served by Mrs. Russel Wardell.

Jackson Heads Blood Bank

Local Man Given Certification

Circleville native Paul D. Jackson, Youngstown, has been instrumental in the recent certification of the Youngstown Hospital Assn. by the American Assn. of Blood Banks.

Jackson, son of Mrs. Roberta Valentine, 333 E. Corwin St., is

PAUL D. JACKSON

in charge of the Youngstown Blood Bank. He is a 1942 graduate of Circleville High School.

He received a bachelor's degree from Capital University in 1949 and a master's degree from Ohio State University in 1952.

Jackson has been certified as a specialist in blood bank work by the American Society of Clinical Pathologists.

* * *

THE AABB is the national association of hospital and community blood banks with more than 2,500 members.

The certificate states that the Youngstown Hospital Assn., which is two hospitals, "has complied with the most stringent standards for blood bank operation that have been compiled up to the present time".

A representative of the AABB inspected and evaluated the facilities, qualifications and training of the personnel and all administrative and technical procedures".

Jackson's unit procured more than 7,500 pints of blood last year and dispensed them to hospital patients.

Can British Lord Shed His Title?

LONDON (AP)—Can a British lord quit?

Youthful Viscount Stansgate is hopeful this week of breaking a three centuries-old tradition by shedding a title he inherited against his will.

The custom of once a peer always a peer has been in effect since 1678 to prevent hard-up peers from selling their titles for grocery money.

Viscount Stansgate is better known as Anthony Neil Wedgwood Benn, Labor party member of the House of Commons for 10 years. He inherited the title when his father died two weeks ago.

The new Viscount Stansgate immediately announced he would renounce his peerage and status of noble lord of the realm.

He said he prefers the House of Commons, where a man can raise a bit of a ruckus once in a while and feel like he is getting something done.

The House of Commons runs Britain; the House of Lords runs itself.

The case is expected to be decided this week when the House of Commons rules on his plea for a select committee to enable him to "drown or extinguish his honor." That's the ancient phrase for renouncing a peerage.

"I'm not a reluctant peer, I'm just a persistent commoner," Stansgate says.

Do FALSE TEETH Rock, Slide or Slip?

FASTEETH, an improved powder to be sprinkled on upper or lower plates, holds false teeth more firmly in place. Do not slide, slip or rock. No gummy, gooey, pasty taste or feeling. FASTEETH is alkaline (non-acid). Does not sour. Checks "plate odor" (denture breath). Get FASTEETH at any drug counter.

SPECIAL
WEDNESDAY ONLY
5 FISH SANDWICHES
$1.00
Carryout Orders Only
FROSTY TREAT
844 N. Court St. — GR 4-3585
First Frozen Dessert Store in Circleville

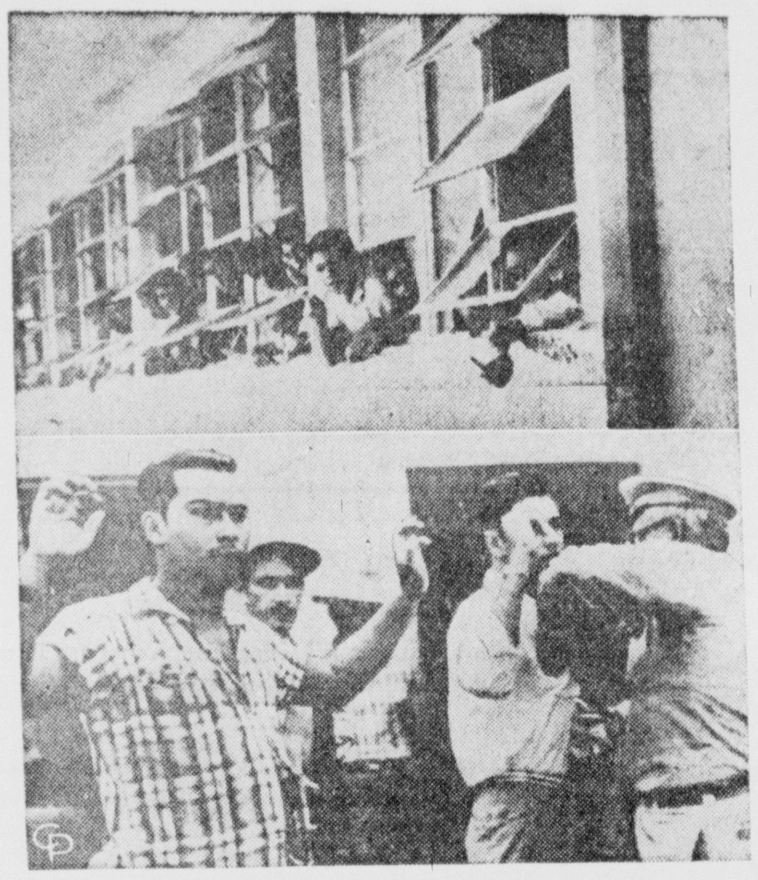

THE HOSTAGES LOOK LIKE FIESTA—Some of the 250 or so pupils held hostage in a school by a rebel band in Jinotepe, Nicaragua, watch from window. They seem more fiesta-minded than fearful. The rebels gave it all up as a bad job later. Lower: Two rebels who surrendered are frisked.

Ironton Factory Sells Machinery to Firm

IRONTON, Ohio (AP)—Henrite Products Inc. of Ironton, which is discontuing production has announced sale of its manufacturing equipment and other accessories of its graphite division to Morganite Inc. of Long Island, N.Y. Morganite will move the equipment to its New York factory. Henrite president Robert L. Henry said the services of all 200 employes are being terminated.

FREE EAR MUFFS!

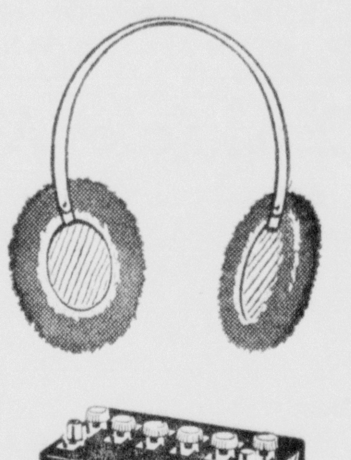

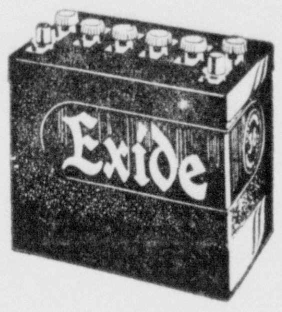

With Our Free . . . Battery Check!

EXIDE BATTERIES
As Low As
1.25
per week

Mac's
113 E. MAIN ST.

Exclusively at Rexall Drug Store
New! OIL PROTEIN Shampoo
CURLS and WAVES HAIR
Without Permanent Waving

Amazing New "FLORESS" OIL-PROTEIN SHAMPOO
Enough for up to 12 to 15 shampoos.
$1.50 plus tax

Floress conditions hair . . . curls and waves like a permanent.

Shampoo your hair with fragrant liquid FLORESS, the new miracle hair-conditioning PROTEIN oil wave shampoo. Gives you lovely alluring curls and waves right while you shampoo and set. No more messing with home permanents and all the expensive sprays, lacquers and wave sets that go with them. FLORESS Protein Oil Wave Shampoo rejuvenates your hair. Each shampoo and set actually waves and curls your hair beautifully with sparkling life and lustre. No matter whether you're blonde or brunette . . . or if your hair is dyed or bleached . . . your hair will comb out into miraculously beautiful "stay-in" curls and waves. Full money-back guarantee. Exclusively at—

CIRCLEVILLE Rexall DRUG STORE

WINTER REFRESHER
Always High in Protein . . .
Low in Calories

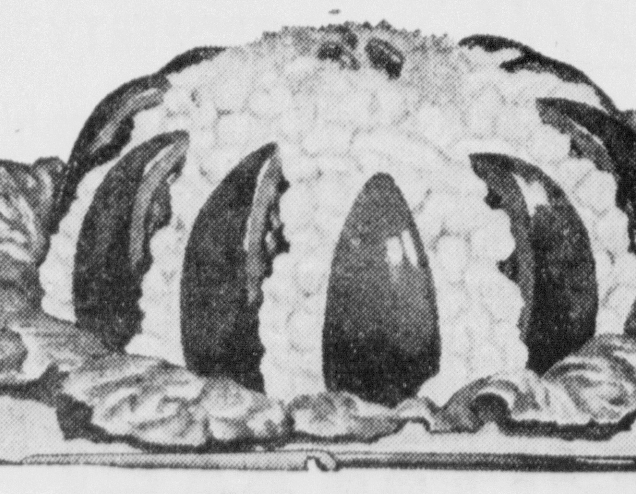

Delicious
COTTAGE CHEESE
From Your
BLUE RIBBON DAIRY
315 S. Pickaway St. — Circleville

Win a '61 Lark free for a year

Take an eye-opening demonstration drive ...that's all you have to do!

Drive the '61 Lark—be one of fifty-one winners. Make this Christmas Eve one you'll never forget. Take a demonstration drive and you may win one year's free use of a brand new Lark. Get complete facts and official rules at your Studebaker Dealer—and discover Performability. Experience the new lightning response of the Skybolt Six, new living room comfort for six adults, new ease of entry (easiest in and outer of all compacts)—all the exciting new advances that go into making the '61 Lark the performance car of the year. **You have to drive The Lark to believe it.**

HURRY! *Contest closes December 20th. Winners notified by Christmas Eve.*
Contest is subject to all federal, state and local laws.

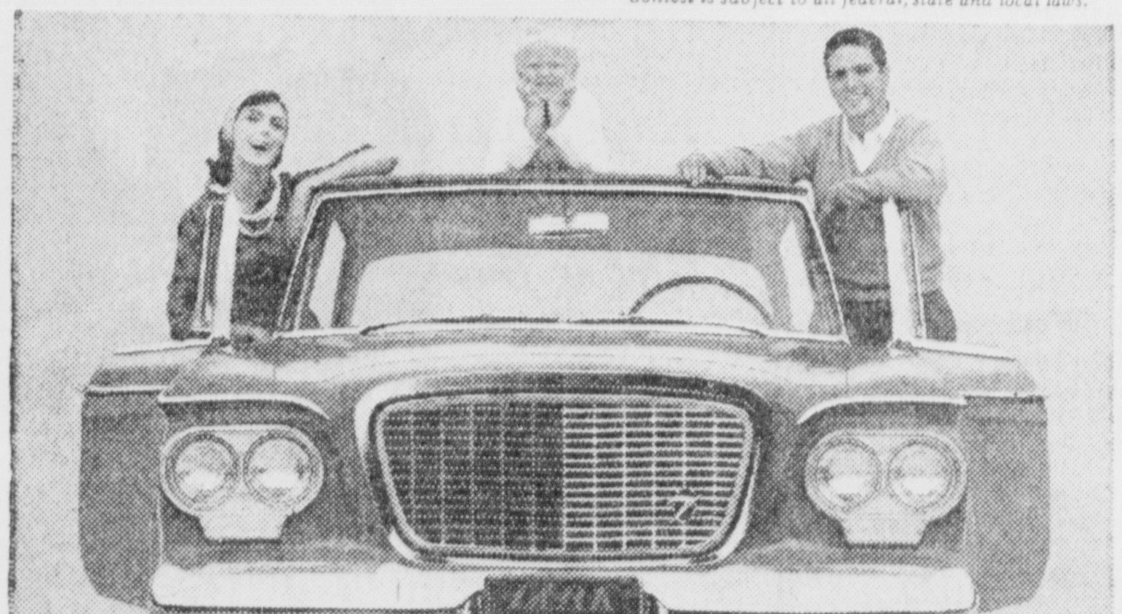

WIN WITH PERFORMABILITY... DRIVE THE '61 LARK BY STUDEBAKER

7 Body styles including new longer 113 in. wheelbase Cruiser • Wide power choice up to 225 hp V-8 • Visit your Dealer today.

JOE MOATS MOTOR SALES
213 LANCASTER PIKE

NOW! SEARS TIRE PRICES START AT

SEARS ROEBUCK AND CO.

ALLSTATE TYREX
Guaranteed 12 months

$8.88 EACH
Plus $1.58 Fed. Tax

6.70x15 TUBE TYPE BLACKWALL

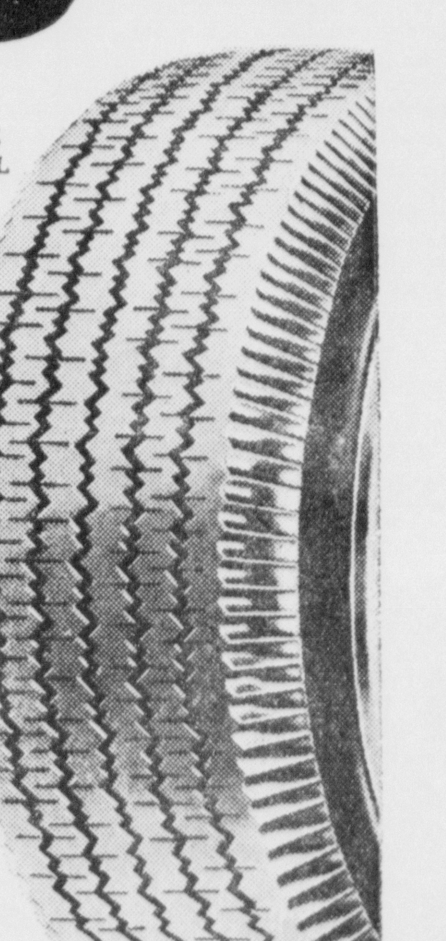

LOWEST PRICED SAFE TIRE WE BELIEVE CAN BE BUILT

Get the safety of *4 full plies* not just 2. Have Sears guarantee on materials and workmanship *even after time guarantee ends!*

Tyrex Body . . . Guaranteed 12 Months
TUBE-TYPE, Prices include Federal Tax

Size	Catalog No.	Each	Shpg. wt.
6.70x15	15-inch Blackwall Tire 95 P 4564C	$10.46	18 lbs.
6.00x16	16-inch Blackwall Tire 95 P 364C	$10.45	18 lbs.

*Tyrex is certification mark of Tyrex Inc. for its viscose tire yarn and cord.

TRIPLE GUARANTEE
(1) Time Guarantee . . . for number of months designated on your guarantee card.
(2) Guarantee against defects in materials or workmanship for the full life of the tire.
(3) Complete Satisfaction Guarantee . . . you must be satisfied or your money back.

F-74402

SEARS CATALOG SALES OFFICE
132 W. Main St. GR 4-2184

Age May Be a Factor

Youthfulness of President - elect John F. Kennedy, who is 43½ years old, was the subject of comment during the election campaign. There are those who contend that his v i c t o r y was aided because he "brought out the mothering instinct" in women.

This youthfulness could provide him with an extra edge of difficulty when he begins dealing with Congress and with foreign diplomats. The average age of U. S. Senators is 57 years, and the average age of U. S. Representatives in Congress is 52.

It is also interesting to compare Kennedy's age with the ages of the chiefs of state of leading U.S. allies. For example, West Germany's Konrad Adenauer is 84.

Others whom Kennedy may meet at future "summit" conferences if he attends: President Charles de Gaulle of France is 70; Prime Minister Harold Macmillan of G r e a t Britain is 66; Russia's Khrushchev is 66; Nationalist China's Chiang Kai-shek is 72, and India's Prime Minister Nehru is 70.

However, as President Kennedy need not be at any real disadvantage. It isn't the age he bears or even the wisdom with which he speaks that will make Kennedy the key figure — it is the power and stature of the U. S.

The statesmen may think him an upstart, but they'll keep their thoughts to themselves.

Courtin' Main

God made all women pretty. The devil makes them beautiful.

Candidates Are Men of Parts

Neither Vice President Nixon nor Ambassador Lodge, it is safe to assume, will need to collect unemployment insurance after Jan. 20. They are men of parts, who s h o u l d have no trouble finding business and professional connections. But both of them will be outside the government.

If Senators Kennedy and Johnson had lost, they would have been back in the Senate next year.

In Britain or France, if their party had lost an election, Nixon and Lodge would in all probability have been back in the legislature as members of the loyal opposition. And so w o u l d other members of a cabinet whose party was defeated.

This process is facilitated by not requiring residential qualifications for legislative candidacy. With a similar setup in the United States, a Tom Dewey or an Adlai Stevenson could run for Congress from Hawaii.

A man whose party considers him good enough to be President should be good enough to hold a seat in Congress, as often contended. All he need do is run and be elected. It has been suggested that retired Presidents be g i v e n emeritus seats in the Senate for life, but there doesn't seem to be much point to this.

There is almost universal agreement that campaigns are too long and too costly. No provision has ever been made for determining who takes charge, and when, if a President is incapacitated but not dead. The electoral college system is anachronistic.

Not Trusting the Masses

By George Sokolsky

A reader from Milwaukee writes:

". . .I would like to know about the 'electoral' system. I do not think it fair, as far as I understand it, and no one seems to know what it is, etc. As I recall it was never explained in school. . ."

More important than that this reader does not know about the electoral system is that she does not recall that it was explained at school. What, of worth, was taught at this school? It used to be that civics was a required subject in the elementary grades. It used to be that every child was taught American history and how the telligent citizenry if it does not American Government evolved. How can we expect to have an intelligent citizenry if it does not know the structure of its own government?

every child was taught American history and how the American Government evolved. How can we expect to have an intelligent citizenry if it does not know the structure of its own government?

The electoral system is a method of selecting the President which has continuously been used since 1789.

Those who wrote the Constitution did not believe in democracy. They feared the illiterate; they did not trust the mass. They set up a system of checks and balances not only to safeguard the Republic from the tyranny of one man but from the tyranny of the majority. They therefore arranged it that Senators should be elected by state legislatures rather than by the people. This was changed by the 17th Amendment adopted in 1913. They arranged that the President should be chosen by the states through electors. This system continues to this day.

These days the people also vote for the President and Vice President but their votes only count indirectly. According to the Constitution no one has yet been elected President of the United States. That has still to be done. The people have voted for electors who, unler the Constitution, may select whomsoever they choose but who, under state law, are committed in most states, to the candidates nominated by their party. In Mississippi and Alabama, for instance, some of the electors are committed to no one.

Even if Vice President Nixon were to gain a majority of the popular vote but if he did not have a majority of the Electoral College, he would not be elected, as the popular vote does not count.

My correspondent might say that if he had the m a j o r i t y of the popular vote, how could he fail to win the majority of the electoral vote? The answer is simple arithmetic: In the Electoral College, the winner has all the v o t e s. Say that Kennedy won New York State by one popular vote, he would get the entire 45 electoral votes. So it would be over the whole United States except Mississippi and Alabama.

The Electoral College no longer has any meaning. The electors are usually large contributors to campaign funds and politicians who regard this as an honor and dignity and a proper reward for their services. There have been two amendments to the Constitution concerning the Presidency, the 12th and the 20th but neither has abolished the Electoral College which is an 18th century device to safeguard the Republic from the whims and fancies of the masses.

Americans these days speak of this country as a democracy. This is a word that has lost all meaning in this era of linguistic anarchy. Specifically this is a representative republic as the Constitution provides for it to be. The New England Town Meeting was and is a democracy in which all who pay a tax may have a voice. The pure democracy does not exist anywhere.

Changes have occurred in America s i n c e the Constitution w a s adopted. We have gone through the Industrial Revolution, the Agricultural Revolution, the expansion of territory from coast to coast, the explosion of population and the assimilation of some 50 races of mankind into one people. These cnahges have altered our people in the sense that their thinking does not have the same sontent as the Founding Fathers. The changes in our t h i n k i n g are a f f e c t - ed by our general lack of knowledge of British and American history and the forces which created this nation. These changes are a fact.

It is the tendency among this generation of conservatives that they can, in some manner, restore the thinking of the nineteenth century in this century. The danger that the Founding Fathers foresaw in the direct election of Senators and the President was that the lowest intelligence becoming equal in political power to the highest intelligence would be most numerous and would therefore prevail.

Public Notice A Vital Right

By JAMES E. POLLARD
(Copyright)

One of the more common forms of public notice, or legal advertising, has to do with applications for licenses of one sort or another. Applications for marriage licenses are an exception since they are purely personal and are carried usually as routine news.

But the laws of the various states specify various situations in which licenses dispensed by some public applied for. Not only must application be made in proper form but a further requirement is a provision of the law for publication of a notice of application in a bona fide newspaper of general circulation. To give only two examples, such an application might be for a so-called liquor licence or to qualify as a security salesman.

Such notices are basically in the public interest. They are partly a matter of public record and to comply with one phase of the law, but they are also a means of putting the public on notice, thus safeguarding the rights of others. These might include possible competitors or others with a proper interest in such matters.

In any case, it is significant that the law invariably requires such publication to be made in a bona fide newspaper. This, too, is in the public interest since it insures imum coverage and effectiveness.

THE HERALD

A Galvin Newspaper

P. F. RODENFELS Publisher

A daily newspaper consolidating the Circleville Herald and the Daily Union Herald.

Entered as second class matter at the Circleville Post Office under the act of March 3, 1879.

Published every afternoon except Sunday at the Herald Building, 210 North Court Street, Circleville, Ohio by the Circleville Publishing Company.

SUBSCRIPTION PRICES

By carrier in Circleville 35c per week. By mail in Pickaway County $8 per year. Elsewhere in Ohio, $10 per year. Outside Ohio $14.

Telephones

Business GR 4-3131 — News GR 4-3133

Cincy Airport To Get Hotel

CINCINNATI (AP)—The Greater Cincinnati Airport is to get a hotel at its front door—a wrinkle used successfully at airports at major American cities for several years.

Builders have reported t h e two-story, 110-room building will be ready to open its doors next March.

It will be called Barkley House.

Under an agreement with Kenton County, Ky., where the airport is located about 10 miles from downtown Cincinnati, the hotel will operate under a 30-year lease.

Under lease terms, the county will get $12,000 yearly plus a percentage of the gross income, and after 30 years, the county will take over ownership of the building.

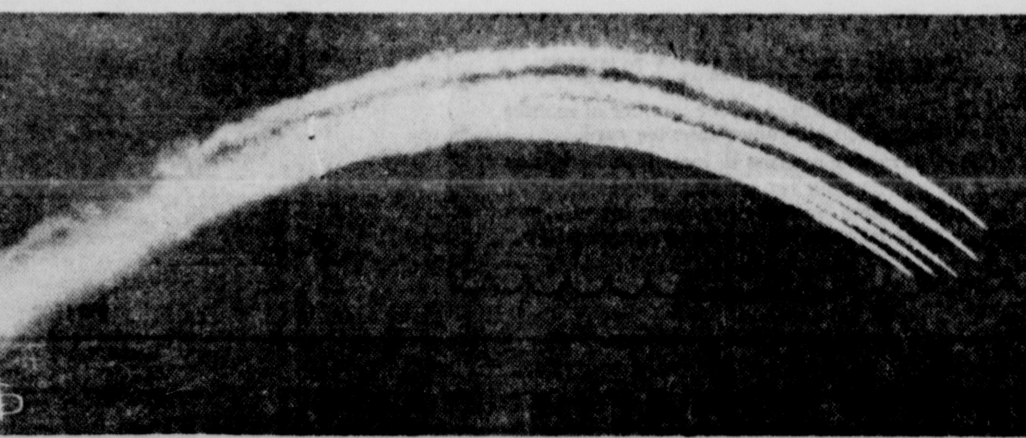

RAINBOW-MAKERS—Trailing smoke as they arc in a tight formation over Wattisham, Suffolk, England, RAF jet fighters paint their own rainbow. The display was one of the last of the famous No. 111 Squadron "Black Arrows" before transfer to other units.

LAFF-A-DAY

© 1960, King Features Syndicate, Inc., World rights reserved.

"... and to the man who always had time to listen to my troubles ..."

Try and Stop Me

By BENNETT CERF

RESIDENTS of a certain community in the midwest awoke one morning some years ago to find posters plastered on every billboard, fence, and barn door in sight. All of them contained a single sentence: HE IS COMING!

Nobody could figure out who "HE" might be or who had posted the signs, but by noon the town was talking of nothing else. A week later to the day, a second poster replaced the first one. This one read, "He will be here Friday night in Town Hall at 8 p.m. sharp. Admission One Dollar."

By seven p.m., Friday night, the hall was packed to the rafters. The townsfolk had each forked over a buck for a ticket to a strange man in the box office who made change with great facility but could not be induced to speak a single word.

At 7:59 p.m., the house lights dimmed, the audience grew silent, and the curtain rose. On the stage was a third sign. This one read, HE HAS GONE!

* * *

A nervous bank teller fitted this card into his business window: "I can't read English. No notes, please."

© 1960, by Bennett Cerf. Distributed by King Features Syndicate

Daily Television Schedule

Tuesday

Bold Type Denotes Color Telecast

5:00— (4) Santa Claus
(6) American Bandstand
(10) Flippo
5:15— (4) Gold Cup Theatre — "Bridal Suite"
5:30— (6) Rin Tin Tin
6:00— (6) Highway Patrol (R)
(10) This is Alice
6:25— (4) Weather
(6) Weather
(10) Weather
6:30— (4) News — DeMoss
(6) Quick Draw McGraw
(10) Outdoors
6:45— (4) NBC News
7:00— (4) Assignment Underwater
(6) Rescue 8
(10) News — Long
7:15—(10) News — Edwards
7:30— (4) Laramie
(6) Bugs Bunny
(10) Juvenile Judge
8:00— (6) Rifleman
(10) Shotgun Slade
8:30— (4) Alfred Hitchcock
(6) Wyatt Earp
(10) Dobie Gillis
9:00— (4) Thriller
(6) Stage coach West
(10) Tom Ewell Show
9:30—(10) Red Skelton
10:00— (4) NBC White Paper
(6) Alcoa Presents
(10) Garry Moore Show
10:30—(6) Law and Mr. Jones
11:0— (4) News — Demoss
(6) News and Weather
(10) News — Pepper
11:15—**(4) Jack Paar Show**
(6) TV Sports
(10) A r m c h a i r PM — "Disputed Passage"
11:20— (6) An art Correspondence Course
12:45—(10) Bold Adventure
1:00— (4) News and Weather
10:00— (4) Peter loves Mary
(6) Naked City
(10) US Steel Hour
10:30— (4) Lock Up
11:00— (4) News — DeMoss
(6) News — Weather
(10) News — Pepper
11:10— (4) Weather
(10) Weather
11:15—**(4) Jack Paar Show**
(6) TV Sports
(10) A r m c h a i r P M — "Mother Wore Tights"
11:30— (6) Best Movies "Espionage Agent"
12:50—(10) You are There
1:00— (4) News, Weather

Wednesday

Bold Type Denotes Color Telecast

5:00— **(4) Santa Claus**
(10) Flippo
5:15— **(4) G o l d Cup Theatre — "Grand Central Murder"**
(6) American Bandstand
5:30— **(6) The Lone Ranger**
6:00— **(6) Highway Patrol**
(10) Comedy Theater
6:25— **(4) Weather**
6:30— **(4) News — Demoss**
(6) Woody Woodpecker
(10) Search for Adventure
6:45— **(4) News (NBC**
7:00— **(4) Tombstone Territory**
(6) Pony Express
(10) News — Long
7:15—(10) News — Edwards
7:30— (4) Wagon Train
(6) Hong Kong
(10) Family Classics
8:30— **(4) Price is Right**
(6) Ozzie and Harriet
(10) Red Skelton Special
9:00— **(4) Perry Como Show**
(6) Hawaiian Eye
9:30—(10) I've Got A Secret

50 Persons Arrested

TAIPEI, Formosa (AP)—Security authorities h a v e announced the arrest of more than 50 persons on charges of graft connected with the big Chinese Nationalist military automotive repair shop in Taipei. The scandal allegedly caused the government losses of more than $1,250,000.

Why Keep Hubby Waiting?

By Hal Boyle

NEW YORK (AP)—Why is it wives love to keep their husbands waiting?

The habit of wifely procrastination probably has annoyed and puzzled more men than all other feminine idosyncrasies put together.

If two women agree to meet at a department store luncheon counter at noon, they miraculously arrive simultaneously as the clock strikes twelve.

Each would get there exactly on time if she had to crawl through snowdrifts on her hands and knees to make it. Neither would think of keeping the other waiting. A woman simply doesn't do that to another woman.

Before marriage a girl is also fairly punctual about meeting her boy friend on time. But once she gets a wedding ring on her finger, she changes almost instantly. From then on she seems to delight in keeping her husband waiting.

If she is to meet him after work, she arrives 45 minutes late—and she doesn't show up out of breath either. If they are leaving from home to go to a party, she dawdles before her mirror while her husband, fully dressed, fumes and paces impatiently in the living room.

An hour after they should have departed she enters and says: "Oh, are you all ready, dear? Why didn't you tell me?"

"I been hollering at you for a full hour,' he yelps. But a lot of good it does him.

Year after year he moans, cries, screams, sobs and bellows: "Can't we ever get anywhere on time?" He never quite adjusts to the fact that no, they can't.

The other day a group of office water-cooler philosophers was discussing this strange penchant of wives for making their husbands wait unnecessarily.

Here are some of their views:

"Frankly, I think it's simply a matter of revenge," said one oldtimer. "I went with my wife three years before I decided to give her a break and marry her.

"For three years she didn't know whether she was winning or losing. That was a long time to wait. After marriage she started making me wait. She was just getting even.

"That's the way it is with all wives. They're simply getting revenge for the time we kept 'em dangling."

Another said he didn't think it was that simple.

"Actually it's a kind of feminine psychological warfare," he said. "When a woman keeps you waiting, she knows she has you off balance. It gives her a mental edge."

A third marital veteran said it was all a matter of feminine showmanship.

"Wives don't keep their husbands waiting to punish them," he said. "They just like to arrive late because it is exciting. It gives them a sense of drama."

Well, ladies, what about it? What is the real reason you keep your husbands waiting?

You're Telling Me!

Central Press Writer

By WILLIAM RITT

In a Georgia congressional election 390 voters cast their ballots for a gorilla who lives in an Atlanta zoo. Since the big ape is confined to his cage, the voters probably figured he wouldn't always be dashing around on one of those expensive junkets.

With a gorilla running for Congress and t h r e e chimpanzees working in a Texas furniture factory, it seems civilization may be going, not to the dogs, but to the monkeys!

It's easier to train a wild tiger than one born in captivity — Factographs. We wouldn't know and don't intend to find out.

A five - foot blacksnake crawled into a Kenansville, N. C., substation, got tangled in the machinery and knocked out power service to some 2,200 homes. Are they sure it was a blacksnake? — sounds more like an electric eel.

Last year, according to official estimate, nine million persons rode free on trains in India. Looks like the railroads, too, were taken for a ride.

Newvous Norbert, the office boy, says his medico has ordered him to stop trying to figure out football pools. Norb is constantly seeing spots before his eyes.

Portugal staged quite an observance on the 500th anniversary of the passing of one of its greatest heroes — Prince Henry the Navigator. As we understand it, Prince Hank was one guy who really knew his way around.

Fernando Tambroni is out as Italy's premier after he became the unwelcome recipient of Fascist backing. W h e r e Fascist or Commie support is concerned, every boost proves to be a knock.

More than 385,000 brand names compete for your business in the U. S., a survey shows. Including, of course, Brand X?

Fast - growing Tokyo's population has now zoomed to 9,201,679. If this keeps up, the rest of Japan soon will be suburban.

By dialing a certain number of Vienna, Austria, citizen can hear the joke - of - the - day. If the gag proves to be an oldie, wonder if he can get his coin back?

The Viennese Joke-of-the-day is changed every 24 hours. By that time the phone company must figure that everybody in town has heard it.

Tuna fish never sleep, or even doze, declares a noted ichthyologist. How come, then, they're so easy to catch?

One - fourth of the 400 species of mammals in the United States are mice, according to a nature item. Sounds like our cats are certainly falling down on the job!

New J e r s e y cropland yields more cash per acre than that of any other state.

CROSSWORD PUZZLE

ACROSS
1. Mantle
5. Exchange
9. Photograph book
10. Bark cloth (pl.)
12. Ill-bred ones
13. Put forth effort
14. Doctrines
15. Bark
16. Preposition
17. Make again
19. Cedar, e. g.
20. In France, here
21. Thin stratum
22. Bizarrely
26. Flees
27. Small cask
28. Presidential nickname
29. Tribe
33. Music note
34. Thrice (mus.)
35. Seine tributary
36. Fruit of oak
38. Meaning
39. Planted
40. Near (poet.)
41. Meshed fabrics
42. Cautious

DOWN
1. Shut
2. Powerful weapon
3. Occupations
4. German river
5. Advantage
6. Impressible
7. Simian
8. Biased
9. Red powder (Ind.)
11. Donna-like weather
15. Gunner's cockpit
18. Frost
19. Lawyer's charge
21. Process server's paper
22. Pasture grasses
23. River Caesar crossed
24. Single unit
25. "—— Vadis"
29. Depends (dial.)
30. Ocean vessel
31. Literary work
32. Prophet
34. Waste allowance
37. Be in debt
38. Cutting tool

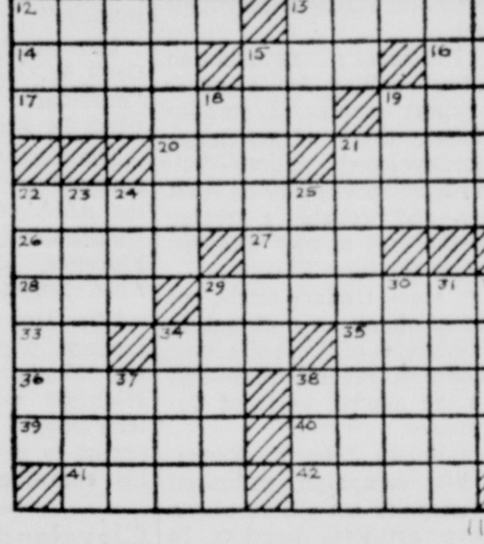

Yesterday's Answer

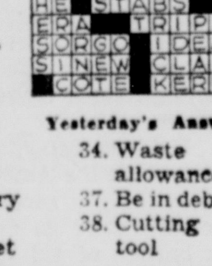

11-29

What's new in automobiles?

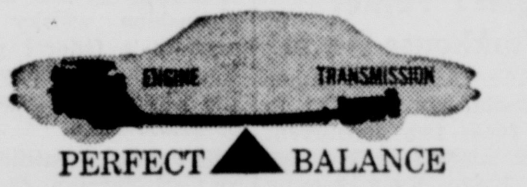

PERFECT ▲ BALANCE

TEMPEST---

See It Today At . . .

CHRISTOPHER PONTIAC

404 N. COURT ST. — GR 4-2193

A MAGIC LETTER FULL OF JOY

Santa has written a selection of beautiful letters that you may send to your child. Choose one today. Mail it in our special mailbox. We will have it postmarked from Santa's home town.

START YOUR CHILD'S SAVINGS ACCOUNT NOW

First National Bank

MEMBER FDIC

COULD YOU AFFORD TO REPLACE ALL YOUR PERSONAL PROPERTY?

Make a quick estimate of your property! Do you have the cash to replace it . . . will you have it tomorrow? It costs very little to fully insure your possessions with us.

HUMMEL & PLUM

GENERAL INSURANCE

103½ E. MAIN

Age May Be a Factor

Youthfulness of President - elect John F. Kennedy, who is 43½ years old, was the subject of comment during the election campaign. There are those who contend that his victory was aided because he "brought out the mothering instinct" in women.

This youthfulness could provide him with an extra edge of difficulty when he begins dealing with Congress and with foreign diplomats. The average age of U. S. Senators is 57 years, and the average age of U. S. Representatives in Congress is 52.

It is also interesting to compare Kennedy's age with the ages of the chiefs of state of leading U.S. allies. For example, West Germany's Konrad Adenauer is 84.

Others whom Kennedy may meet at future "summit" conferences if he attends: President Charles de Gaulle of France is 70; Prime Minister Harold Macmillan of Great Britain is 66; Russia's Khrushchev is 66; Nationalist China's Chiang Kai-shek is 72, and India's Prime Minister Nehru is 70.

However, as President Kennedy need not be at any real disadvantage. It isn't the age he bears or even the wisdom with which he speaks that will make Kennedy the key figure — it is the power and stature of the U. S.

The statesmen may think him an upstart, but they'll keep their thoughts to themselves.

Courtin' Main

God made all women pretty. The devil makes them beautiful.

Candidates Are Men of Parts

Neither Vice President Nixon nor Ambassador Lodge, it is safe to assume, will need to collect unemployment insurance after Jan. 20. They are men of parts, who should have no trouble finding business and professional connections. But both of them will be outside the government.

If Senators Kennedy and Johnson had lost, they would have been back in the Senate next year.

In Britain or France, if their party had lost an election, Nixon and Lodge would in all probability have been back in the legislature as members of the loyal opposition. And so would other members of a cabinet whose party was defeated.

This process is facilitated by not requiring residential qualifications for legislative candidacy. With a similar setup in the United States, a Tom Dewey or an Adlai Stevenson could run for Congress from Hawaii.

A man whose party considers him good enough to be President should be good enough to hold a seat in Congress, as often contended. All he need do is run and be elected. It has been suggested that retired Presidents be given emeritus seats in the Senate for life, but there doesn't seem to be much point to this.

There is almost universal agreement that campaigns are too long and too costly. No provision has ever been made for determining who takes charge, and when, if a President is incapacitated but not dead. The electoral college system is anachronistic.

Not Trusting the Masses

By George Sokolsky

A reader from Milwaukee writes:

". . . I would like to know about the 'electoral' system. I do not think it fair, as far as I understand it, and no one seems to know what it is, etc. As I recall it was never explained in school. . ."

More important than that this reader does not know about the electoral system is that she does not recall that it was explained at school. What, of worth, was taught at this school? It used to be that civics was a required subject in the elementary grades. It used to be that every child was taught American history and how the telligent citizenry if it does not American Government evolved. How can we expect to have an intelligent citizenry if it does not know the structure of its own government?

every child was taught American history and how the American Government evolved. How can we expect to have an intelligent citizenry if it does not know the structure of its own government?

The electoral system is a method of selecting the President which has continuously been used since 1789.

Those who wrote the Constitution did not believe in democracy. They feared the illiterate; they did not trust the mass. They set up a system of checks and balances not only to safeguard the Republic from the tyranny of one man but from the tyranny of the majority. They therefore arranged it that Senators should be elected by state legislatures rather than by the people. This was changed by the 17th Amendment adopted in 1913. They arranged that the President should be chosen by the states through electors. This system continues to this day.

These days the people also vote for the President and Vice President but their votes only count indirectly. According to the Constitution no one has yet been elected President of the United States. That has still to be done. The people have voted for electors who, unler the Constitution, may select whomsoever they choose but who, under state law, are committed in most states, to the candidates nominated by their party. In Mississippi and Alabama, for instance, some of the electors are committed to no one.

Even if Vice President Nixon were to gain a majority of the popular vote but if he did not have a majority of the Electoral College, he would not be elected, as the popular vote does not count.

My correspondent might say that if he had the majority of the popular vote, how could he fail to win the majority of the electoral vote? The answer is simple arithmetic: In the Electoral College, the winner has all the votes. Say that Kennedy won New York State by one popular vote, he would get the entire 45 electoral votes. So it would be over the whole United States except Mississippi and Alabama.

The Electoral College no longer has any meaning. The electors are usually large contributors to campaign funds and politicians who regard this as an honor and dignity and a proper reward for their services. There have been two amendments to the Constitution concerning the Presidency, the 12th and the 20th but neither has abolished the Electoral College which is an 18th century device to safeguard the Republic from the whims and fancies of the masses.

Americans these days speak of this country as a democracy. This is a word that has lost all meaning in this era of linguistic anarchy. Specifically this is a representative republic as the Constitution provides for it to be. The New England Town Meeting was and is a democracy in which all who pay a tax may have a voice. The pure democracy does not exist anywhere.

Changes have occurred in America since the Constitution was adopted. We have gone through the Industrial Revolution, the Agricultural Revolution, the expansion of territory from coast to coast, the explosion of population and the assimilation of some 50 races of mankind into one people. These cnahges have altered our people in the sense that their thinking does not have the same sontent as the Founding Fathers. The changes in our thinking are affected by our general lack of knowledge of British and American history and the forces which created this nation. These changes are a fact.

It is the tendency among this generation of conservatives that they can, in some manner, restore the thinking of the nineteenth century in this century. The danger that the Founding Fathers foresaw in the direct election of Senators and the President was that the lowest intelligence becoming equal in political power to the highest intelligence would be most numerous and would therefore prevail.

Public Notice A Vital Right

By JAMES E. POLLARD
(Copyright)

One of the more common forms of public notice, or legal advertising, has to do with applications for licenses of one sort or another. Applications for marriage licenses are an exception since they are purely personal and are carried usually as routine news.

But the laws of the various states specify various situations in which licenses dispensed by some public applied for. Not only must application be made in proper form but a further requirement is a provision of the law for publication of a notice of application in a bona fide newspaper of general circulation. To give only two examples, such an application might be for a so-called liquor licence or to qualify as a security salesman.

Such notices are basically in the public interest. They are partly a matter of public record and to comply with one phase of the law, but they are also a means of putting the public on notice, thus safeguarding the rights of others. These might include possible competitors or others with a proper interest in such matters.

In any case, it is significant that the law invariably requires such publication to be made in a bona fide newspaper. This, too, is in the public interest since it insures imum coverage and effectiveness.

THE HERALD

A Galvin Newspaper

P. F. RODENFELS Publisher

A daily newspaper consolidating the Circleville Herald and the Daily Union Herald.

Entered as second class matter at the Circleville Post Office under the act of March 3, 1879.

Published every afternoon except Sunday at the Herald Building, 210 North Court Street, Circleville, Ohio by the Circleville Publishing Company.

SUBSCRIPTION PRICES

By carrier in Circleville 35c per week. By mail in Pickaway County $8 per year. Elsewhere in Ohio, $10 per year. Outside Ohio $14.

Telephones

Business GR 4-3131 — News GR 4-3133

Cincy Airport To Get Hotel

CINCINNATI (AP)—The Greater Cincinnati Airport is to get a hotel at its front door—a wrinkle used successfully at airports at major American cities for several years.

Builders have reported the two-story, 110-room building will be ready to open its doors next March.

It will be called Barkley House.

Under an agreement with Kenton County, Ky., where the airport is located about 10 miles from downtown Cincinnati, the hotel will operate under a 30-year lease.

Under lease terms, the county will get $12,000 yearly plus a percentage of the gross income, and after 30 years, the county will take over ownership of the building.

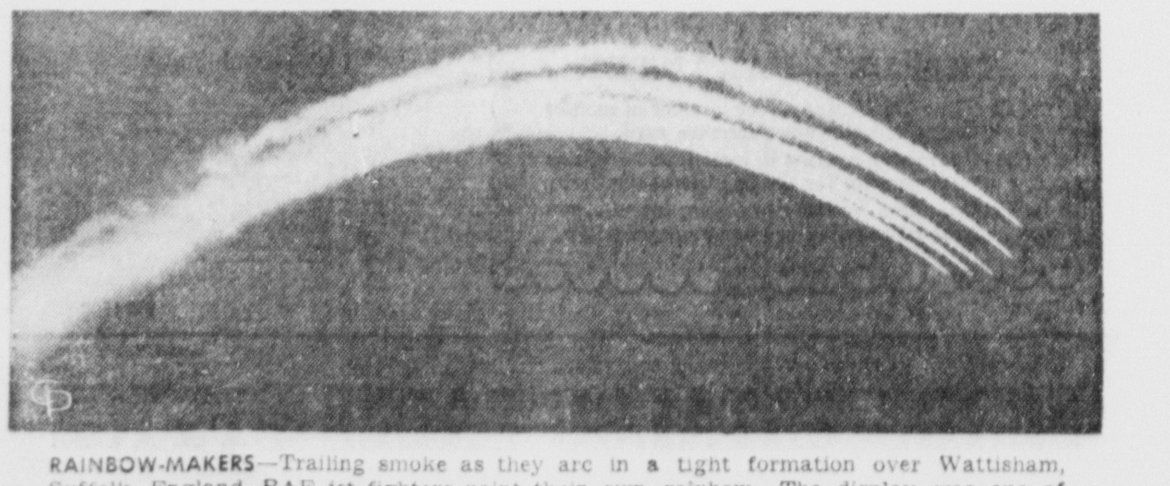

RAINBOW-MAKERS—Trailing smoke as they are in a tight formation over Wattisham, Suffolk, England, RAF jet fighters paint their own rainbow. The display was one of the last of the famous No. 111 Squadron "Black Arrows" before transfer to other units.

LAFF-A-DAY

© 1960, King Features Syndicate, Inc., World rights reserved.

". . . and to the man who always had time to listen to my troubles . . ."

Try and Stop Me

—By BENNETT CERF—

RESIDENTS of a certain community in the midwest awoke one morning some years ago to find posters plastered on every billboard, fence, and barn door in sight. All of them contained a single sentence: HE IS COMING!

Nobody could figure out who "HE" might be or who had posted the signs, but by noon the town was talking of nothing else. A week later to the day, a second poster replaced the first one. This one read, "He will be here Friday night in Town Hall at 8 p.m. sharp. Admission One Dollar."

By seven p.m., Friday night, the hall was packed to the rafters. The townsfolk had each forked over a buck for a ticket to a strange man in the box office who made change with great facility but could not be induced to speak a single word.

At 7:59 p.m., the house lights dimmed, the audience grew silent, and the curtain rose. On the stage was a third sign. This one read, HE HAS GONE!

* * *

A nervous bank teller fitted this card into his business window: "I can't read English. No notes, please."

© 1960, by Bennett Cerf. Distributed by King Features Syndicate

Daily Television Schedule

Tuesday

Bold Type Denotes Color Telecast

5:00— (4) Santa Claus
(6) American Bandstand
(10) Flippo
5:15— (4) Gold Cup Theatre — "Bridal Suite"
5:30— (6) Rin Tin Tin
6:00— (6) Highway Patrol (R)
(10) This is Alice
6:25— (4) Weather
(6) Weather
(10) Weather
6:30— (4) News — DeMoss
(6) Quick Draw McGraw
(10) Outdoors
6:45— (4) NBC News
7:00— (4) Assignment Underwater
(6) Rescue 8
(10) News — Long
7:15—(10) News — Edwards
7:30— (4) Laramie
(6) Bugs Bunny
(10) Juvenile Judge
8:00— (6) Rifleman
(10) Shotgun Slade
8:30— (4) Alfred Hitchcock
(6) Wyatt Earp
(10) Dobie Gillis
9:00— (4) Thriller
(6) Stage coach West
(10) Tom Ewell Show
9:30—(10) Red Skelton
10:00— (4) NBC White Paper
(6) Alcoa Presents
(10) Garry Moore Show
10:30—(6) Law and Mr. Jones
11:0— (4) News — Demoss
(6) News and Weather
(10) News — Pepper
11:15—**(4) Jack Paar Show**
(6) TV Sports
(10) Armchair PM — "Disputed Passage"
11:20— (6) An art Correspondence Course
12:45—(10) Bold Adventure
1:00— (4) News and Weather

Wednesday

Bold Type Denotes Color Telecast

5:00— **(4) Santa Claus**
(10) Flippo
5:15— **(4) Gold Cup Theatre — "Grand Central Murder"**
(6) American Bandstand
5:30— **(6) The Lone Ranger**
6:00— (6) Highway Patrol
(10) Comedy Theater
6:25— **(4) Weather**
6:30— (4) News — Demoss
(6) Woody Woodpecker
(10) Search for Adventure
6:45— (4) News (NBC
7:00— (4) Tombstone Territory
(6) Pony Express
(10) News — Long
7:15—(10) News — Edwards
7:30— (4) Wagon Train
(6) Hong Kong
(10) Family Classics
8:30— **(4) Price is Right**
(6) Ozzie and Harriet
(10) Red Skelton Special
9:00— **(4) Perry Como Show**
(6) Hawaiian Eye
9:30—(10) I've Got A Secret
10:00— (4) Peter loves Mary
(6) Naked City
(10) US Steel Hour
10:30— (4) Lock Up
11:00— (4) News — DeMoss
(6) News — Weather
(10) News — Pepper
11:10— (4) Weather
(10) Weather
11:15—**(4) Jack Paar Show**
(6) TV Sports
(10) Armchair PM — "Mother Wore Tights"
11:30— (6) Best Movies "Espionage Agent"
12:50—(10) You are There
1:00— (4) News, Weather

50 Persons Arrested

TAIPEI, Formosa (AP)—Security authorities have announced the arrest of more than 50 persons on charges of graft connected with the big Chinese Nationalist military automotive repair shop in Taipei. The scandal allegedly caused the government losses of more than $1,250,000.

A MAGIC LETTER FULL OF JOY

Santa has written a selection of beautiful letters that you may send to your child. Choose one today. Mail it in our special mailbox. We will have it postmarked from Santa's home town.

START YOUR CHILD'S SAVINGS ACCOUNT NOW

First National Bank

MEMBER FDIC

Why Keep Hubby Waiting?

By Hal Boyle

NEW YORK (AP)—Why is it wives love to keep their husbands waiting?

The habit of wifely procrastination probably has annoyed and puzzled more men than all other feminine idosyncrasies put together.

If two women agree to meet at a department store luncheon counter at noon, they miraculously arrive simultaneously as the clock strikes twelve.

Each would get there exactly on time if she had to crawl through snowdrifts on her hands and knees to make it. Neither would think of keeping the other waiting. A woman simply doesn't do that to another woman.

Before marriage a girl is also fairly punctual about meeting her boy friend on time. But once she gets a wedding ring on her finger, she changes almost instantly. From then on she seems to delight in keeping her husband waiting.

If she is to meet him after work, she arrives 45 minutes late—and she doesn't show up out of breath either. If they are leaving from home to go to a party, she dawdles before her mirror while her husband, fully dressed, fumes and paces impatiently in the living room.

An hour after they should have departed she enters and says: "Oh, are you all ready, dear? Why didn't you tell me?"

"I been hollering at you for a full hour,' he yelps. But a lot of good it does him.

Year after year he moans, cries, screams, sobs and beilows: "Can't we ever get anywhere on time?" He never quite adjusts to the fact that no, they can't.

The other day a group of office water-cooler philosophers was discussing this strange penchant of wives for making their husbands wait unnecessarily.

Here are some of their views:

"Frankly, I think it's simply a matter of revenge," said one old-timer. "I went with my wife three years before I decided to give her a break and marry her.

"For three years she didn't know whether she was winning or losing. That was a long time to wait. After marriage she started making me wait. She was just getting even.

"That's the way it is with all wives. They're simply getting revenge for the time we kept 'em dangling."

Another said he didn't think it was that simple.

"Actually it's a kind of feminine psychological warfare," he said. "When a woman keeps you waiting, she knows she has you off balance. It gives her a mental edge."

A third marital veteran said it was all a matter of feminine showmanship.

"Wives don't keep their husbands waiting to punish them," he said. "They just like to arrive late because it is exciting. It gives them a sense of drama."

Well, ladies, what about it? What is the real reason you keep your husbands waiting?

You're Telling Me!

Central Press Writer

By WILLIAM RITT

In a Georgia congressional election 390 voters cast their ballots for a gorilla who lives in an Atlanta zoo. Since the big ape is confined to his cage, the voters probably figured he wouldn't always be dashing around on one of those expensive junkets.

With a gorilla running for Congress and three chimpanzees working in a Texas furniture factory, it seems civilization may be going, not to the dogs, but to the monkeys!

It's easier to train a wild tiger than one born in captivity — Factographs. We wouldn't know and don't intend to find out.

A five - foot blacksnake crawled into a Kenansville, N. C., substation, got tangled in the machinery and knocked out power service to some 2,200 homes. Are they sure it was a blacksnake? — sounds more like an electric eel.

Last year, according to official estimate, nine million persons rode free on trains in India. Looks like the railroads, too, were taken for a ride.

Newvous Norbert, the office boy, says his medico has ordered him to stop trying to figure out football pools. Norb is constantly seeing spots before his eyes.

Portugal staged quite an observance on the 500th anniversary of the passing of one of its greatest heroes — Prince Henry the Navigator. As we understand it, Prince Hank was one guy who really knew his way around.

Fernando Tambroni is out as Italy's premier after he became the unwelcome recipient of Fascist backing. Where Fascist or Commie support is concerned, every boost proves to be a knock.

More than 385,000 brand names compete for your business in the U. S., a survey shows. Including, of course, Brand X?

Fast - growing Tokyo's population has now zoomed to 9,201,679. If this keeps up, the rest of Japan soon will be suburban.

By dialing a certain number of Vienna, Austria, citizen can hear the joke - of - the - day. If the gag proves to be an oldie, wonder if he can get his coin back?

The Viennese Joke-of-the-day is changed every 24 hours. By that time the phone company must figure that everybody in town has heard it.

Tuna fish never sleep, or even doze, declares a noted ichthyologist. How come, then, they're so easy to catch?

One - fourth of the 400 species of mammals in the United States are mice, according to a nature item. Sounds like our cats are certainly falling down on the job!

New Jersey cropland yields more cash per acre than that of any other state.

CROSSWORD PUZZLE

ACROSS
1. Mantle
5. Exchange
9. Photograph book
10. Bark cloth (pl.)
12. Ill-bred ones
13. Put forth effort
14. Doctrines
15. Bark
16. Preposition
17. Make again
19. Cedar, e. g.
20. In France, here
21. Thin stratum
22. Bizarrely
26. Flees
27. Small cask
28. Presidential nickname
29. Tribe
33. Music note
34. Thrice (mus.)
35. Seine tributary
36. Fruit of oak
38. Meaning
39. Planted
40. Near (poet.)
41. Meshed fabrics
42. Cautious

DOWN
1. Shut
2. Powerful weapon
3. Occupations
4. German river
5. Advantage
6. Impressible
7. Simian
8. Biased
9. Red powder (Ind.)
11. Donna-like weather
15. Gunner's cockpit
18. Frost
19. Lawyer's charge
21. Process server's paper
22. Pasture grasses
23. River Caesar crossed
24. Single unit
25. "—— Vadis"
29. Depends (dial.)
30. Ocean vessel
31. Literary work
32. Prophet
34. Waste allowance
37. Be in debt
38. Cutting tool

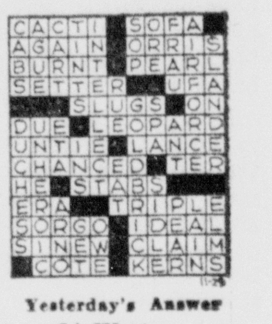

Yesterday's Answer

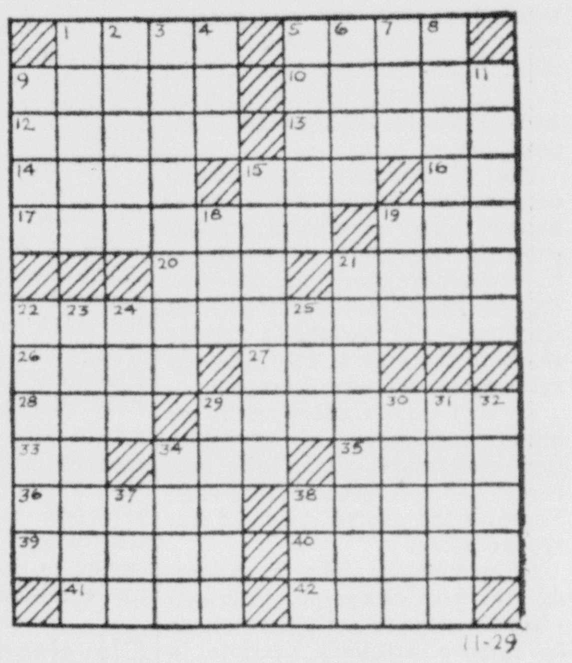

11-29

What's new in automobiles?

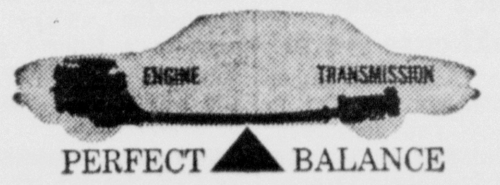

PERFECT ▲ BALANCE

TEMPEST---

See It Today At . . .

CHRISTOPHER PONTIAC

404 N. COURT ST. — GR 4-2193

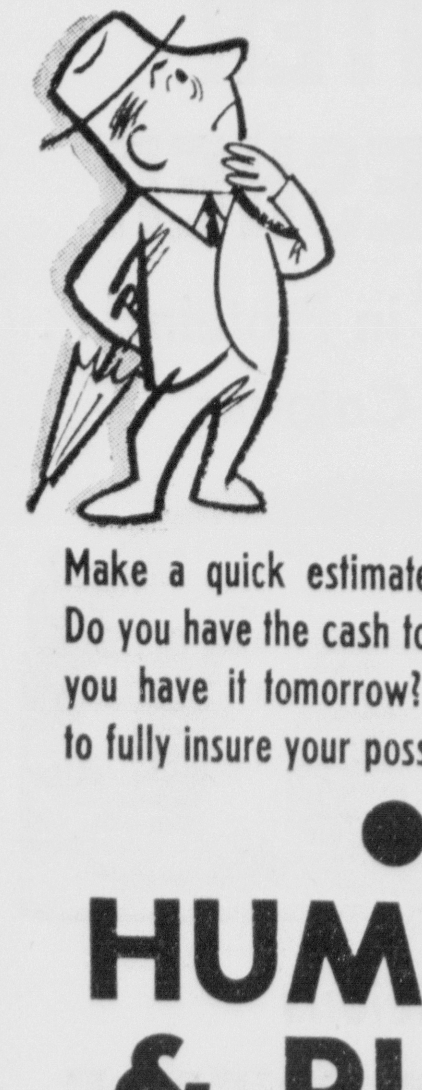

COULD YOU AFFORD TO REPLACE ALL YOUR PERSONAL PROPERTY?

Make a quick estimate of your property! Do you have the cash to replace it . . . will you have it tomorrow? It costs very little to fully insure your possessions with us.

HUMMEL & PLUM

GENERAL INSURANCE

103½ E. MAIN

Cincy Teachers Say Pupils Cheat Plenty, Don't Care

CINCINNATI (AP) — High school students cheat plenty in the classroom—most of them, teachers in two of Cincinnati's largest schools declare — with a "so what?" attitude."

In one of two schools with four-figure enrollments, 53 staff members were polled for their views while at the other, a sampling of reaction was taken. Almost without exception, the teachers interviewed said that todays students are as prone to cheat as those of any other generation; many a veteran said "more so with an almost unanimous feeling that boys and girls both believe "cheating is OK unless you get caught."

Here's a rundown on teacher reactions:

"Cheating is widespread—if allowed—on tests; not on homework because the lazy ones who won't do (home) assignments won't bother to copy.

"There's more going on now than years ago.

"Morals and honesty don't seem to bother them—if they can get by with it.

"Ninety per cent of my classes admitted cheating sometime. All agreed it was wrong, yet none would say positively they would never cheat again."

One teacher put it this way: "Recently I found 35 or 40 papers exactly alike. When I mentioned it in class I was 'rewarded with horse-laughs and was told they had to work copying the outline, so I should be satisfied."

Said another: "I think we need more administrative support for failures because of cheating."

A third viewed "extensive cheating in todays classrooms as the result of "crowded conditions and also partly to lack of pride and responsibility on the part of students."

The answer to it all?

Wider spacing of desks. Use of two sets of questions in alternate rows. Promise of "F (for failure) grades to those caught cheating, or even permitting it. Constant patrol of the room while a test is in progress.

The principal of a third high school, located in a suburban area long identified as one of the city's choice neighborhoods, has found that cheating, where it exists, sometimes brings other headaches.

"We know, for instance, that a certain boy are girls' past record simply doesn't bear out an amazingly high grade that will appear on a test. Or series of tests—or for that matter a sudden 'spurt or betterment of his class room recitations. But we can't "catch him in the act. So his grades make him look real good—for the moment.

"His mother and dad begin to think of him as good material for Yale or Harvard—or any of the Ivy League. Nothing less. They come to me and ask our help in filing his application for admittance.

"It's our job, then, to try to convince them that their Johnny simply can't make the grade; that in some cases he'd be lucky to be considered for acceptance for 'Dear ol' Siwash."

One-Time Football Great Now Getting Roles in Movies

HOLLYWOOD (AP) — Twenty years ago a giant Negro with a body like a Greek god was playing superb football for UCLA.

Today Woody Strode is carving out a new career as an actor and he is still a hard-muscled, flat-bellied giant of a man.

This time he is playing for the John Ford team. The cantankerous director gave Strode his first real dramatic part in "The Trial of Sgt. Rutledge." He played the title role as a frontier soldier accused of raping a white woman.

Woody is again working for Ford, this time as a villainous Indian chief menacing James Stewart and Richard Widmark in "Two Rode Together."

"Ford browbeats me, but it's great working for him," Woody remarked. "This is a great part for me, the first time i've played an Indian. If I can pull it off, it might open a whole new field for me. If not, it's back to the jungle."

Woody has had a long, hard pull up from the sports jungles and then through the lairs of Tarzan and Ramar. Through it all, he has remained the same as when he played for UCLA, physically and temperamentally.

How does he do it?

"Two hundred pushups every morning," said Woody. That helps maintain his 6 feet 4 inches at a trim 205 pounds.

His temperament hasn't changed. He was a cool pass-catcher in his gridiron days, and he is still taking life as it comes.

A brickmason's son, Woody grew up in the depression years in Los Angeles with never a thought of going to college—"we went to school to learn a job in those days." But in a couple of years he turned from a short fat boy into a slim athlete and attracted scholarships to several colleges.

He chose UCLA, and starred at end on a team that was also notable for Kenny Washington and Jackie Robinson.

After the war, Woody rambled through pro football then drifted into professional wrestling.

His performances as a TV wrestler led to a role as jungle chief in a Tarzan film.

U.S. Judge Rules Russian To Stand Trial

NEW YORK (AP)—A federal judge ruled today that Igor Y. Melekh, Soviet United Nations employe, is not entitled to diplomatic immunity and ordered him removed to Chicago to face spy charges.

Willie Hirsch, a German-born medical illustrator arrested with Melekh on spy charges, also was ordered removed to Chicago to stand trial.

The two were arrested by the FBI here last Oct. 27 after indictment in Chicago on charges of seeking military maps and photographs of the Chicago area. The material was for transmission to Moscow, the FBI said.

U.S. Dist. Judge William B. Herlands on Nov. 9 reserved decision on a plea by Melekh that he had diplomatic immunity against prosecution.

The government contended, however, that the State Department already had ruled he was not entitled to immunity.

Melekh, 47, chief of the Russian language section in the U.N. Office of Conference Services, has been free on $50,000 bail.

Hirsch has been held in lieu of $50,000 bail.

1961 CHRISTMAS CLUB
NOW OPEN
INTEREST PAID
On All Completed Clubs
Circleville Savings & Banking Co.

Governor Appointments Made to State Boards

COLUMBUS, Ohio (AP)—George S. Voinovich of Cleveland has been appointed to the State Board of Architect Examiners for a term ending Oct. 2, 1964. He replaces R. F. Outcalt who resigned. C. G. Evans of Lakewood has been reappointed to the Underground Gas Storage Board of Review for a term ending Nov. 12, 1963. Both appointments were made Monday by Gov. Michael V. DiSalle.

Auto Glass
Installed
Furniture
Tops
Storm Windows
Replaced
Call GR 4-5651
For Appointment
GORDON'S
Main and Scioto Sts.

Attention!
1961
Dog Tags
ON SALE
AT AUDITOR'S OFFICE
DEC. 1

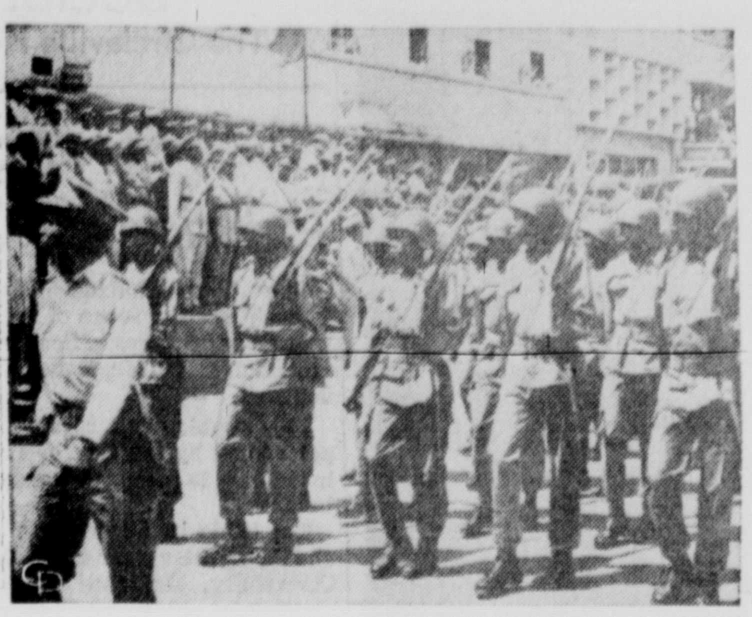

SHOW OF STRENGTH—Col. Joseph Mobutu (rostrum, front left) reviews a parade of 5,000 troops in Leopoldville to demonstrate to the U.N. that he is in control of the army and that the army is disciplined.

Butler Countian Adds To Antique Car Holdings

NEW YORK (AP) — A Butler County, Ohio, furniture store owner has added another car to his collection of 32 antique autos. But he says it cost him almost as much as he paid for it to ship it to this country from Europe.

Kenneth Neal, 41, whose store is in Jacksonburg, Ohio, won the trip to Europe by selling air conditioners. He bought the old car—a 1920 Citroen—for $240 in Geneva, Switzerland. He drove it through 10-inch snows across the Alps to Paris; from there it was shipped to New York at a cost of $160. He picked it up at a pier here Monday.

BATHTUB ENCLOSURES
Beautiful and Practical Priced from 37.95
F. B. GOEGLEIN SUPPLY CO.
State Route No. 188 — GR 4-5044 or YU 3-3578

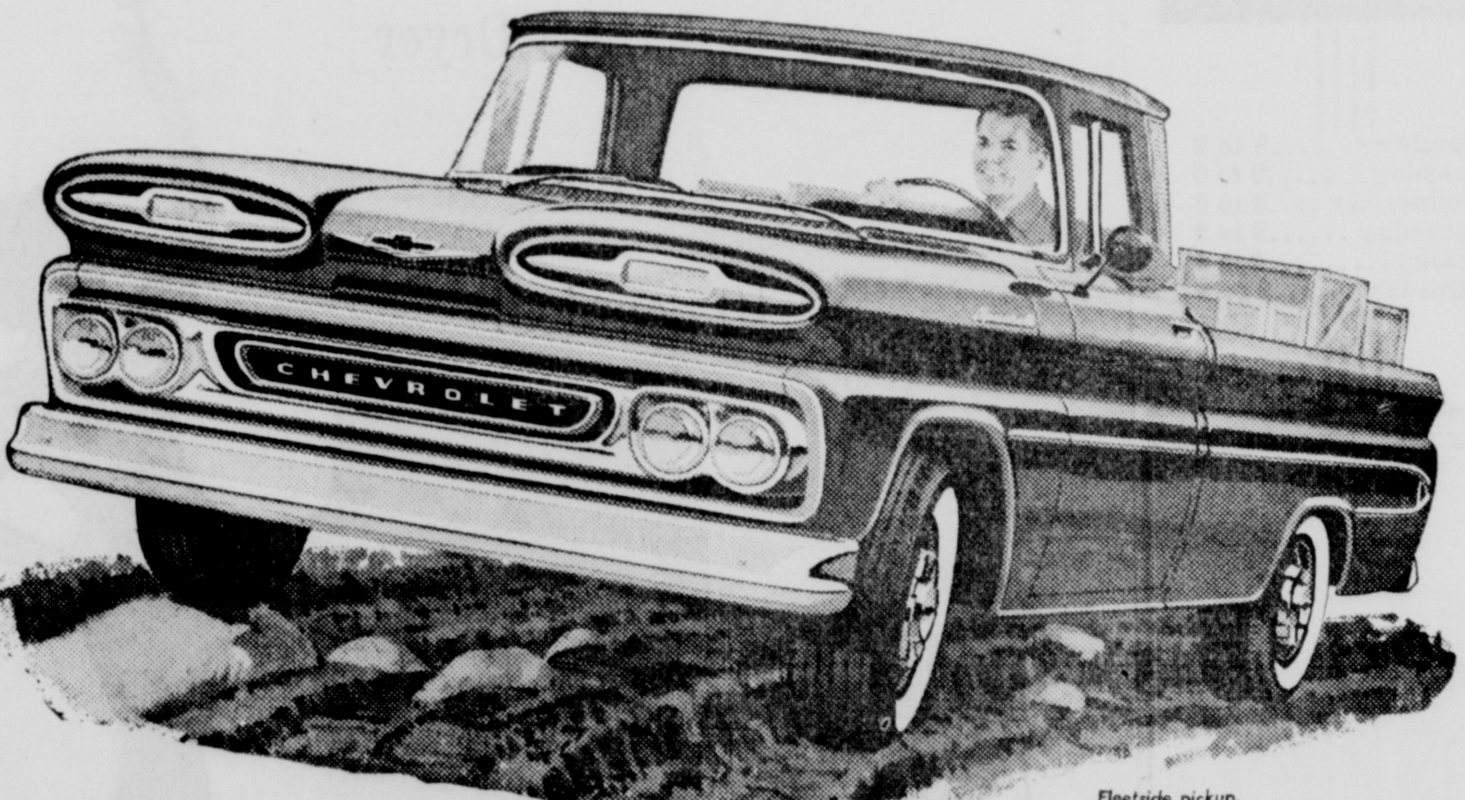

Fleetside pickup.
HERE! THE TRUCKS THAT RIDE SMOOTHER, WORK HARDER, LAST LONGER!

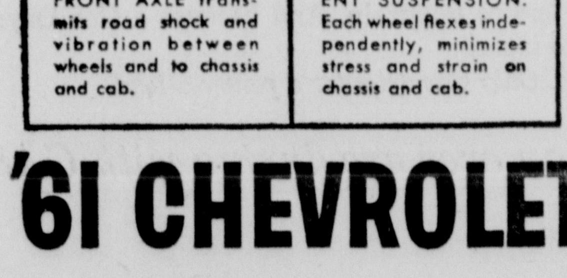

Just a year ago, Chevy came up with independent front suspension and has already put some 300,000 Chevrolet trucks with it out on jobs.

The ride that results from Chevy's suspension design is making life a lot easier for drivers. (Just ask them.) It's taking better care of loads, the fragile kind that cost somebody money if they are bounced around. Chevy's ride also enables truck owners to revise their buying habits and work their trucks longer before they trade. This follows naturally. The trucks take less of a beating. There's less stress on sheet metal. Less abuse to tires. Less pounding that wears out parts before their time. The upshot of it is, you either save money or earn more of it or both. And you couldn't ask a truck to do more than that. See your dealer.

CHEVROLET

'61 CHEVROLET STURDI-BILT TRUCKS

SEE THE GREATEST SHOW ON WORTH NOW AT YOUR CHEVROLET DEALER'S

HARDEN CHEVROLET COMPANY
324 W. MAIN STREET CIRCLEVILLE GR 4-3141

How Would You Like To Have This Beautiful OHIO INDIAN Tumbler?

designed exclusively for Bonded Oil Company ... not obtainable anywhere else

This OHIO INDIAN TUMBLER is one of a set of eight now being offered ABSOLUTELY FREE to customers of Bonded Oil Stations! Here, CHIEF TECUMSEH, of the Shawnee Tribe is authentically illustrated in startling color. Tecumseh was born six miles south of Springfield, Ohio, in 1768. As head of the proud, hostile Shawnee, Tecumseh was a brave and fearless warrior. He was also noted in history for his humane character. (Example: He persuaded his braves to discontinue the practice of torturing prisoners.) An able statesman, he confederated the Ohio Indian Tribes for the one purpose of driving the settlers from Ohio for all time. When the Treaty of Greenville ended most hostilities, he joined the English Army as Chief of Scouts. Tecumseh was killed fighting in the War of 1812 after having attained the rank of Brigadier General

...plus 7 others in this exquisite set of 8 ...ABSOLUTELY FREE

YOU GET ONE TUMBLER OF YOUR CHOICE FREE WITH EACH PURCHASE OF $2.50 OR MORE OF BONDED GASOLINE. THERE'S NO LIMIT... COLLECT AS MANY AS YOU WISH!

These illustrations of authentic Ohio Indians have been reproduced in exquisite colors on EIGHT beautiful 16-ounce frosted tumblers. Each OHIO INDIAN TUMBLER in the set is distinctive and authentic. The smallest detail in these special illustrations has a special meaning. ASK THE BONDED SERVICE SALESMAN FOR THE FREE FOLDER WHICH EXPLAINS THE HISTORY AND BACKGROUND OF EACH FAMOUS OHIO INDIAN TUMBLER.

Don't miss this chance of a lifetime to bring the exciting history of the Ohio Indian into your home! These beautiful OHIO INDIAN TUMBLERS will delight you and your guests. Plan now to collect several sets for your family and friends. DRIVE INTO BONDED TODAY AND PICK UP YOUR FIRST TUMBLER!

A MESSAGE FROM "BONNIE & BERTIE"...

Those nice people at Bonded are making this FREE OFFER to show appreciation to all Ohioans for their loyalty to Bonded Oil products and services!

Cars and Indians are Happier at Bonded!

Bonded OIL CO.
Lancaster Pike. Next to Kroger's
CIRCLEVILLE. OHIO

Cincy Teachers Say Pupils Cheat Plenty, Don't Care

CINCINNATI (AP) — High school students cheat plenty in the classroom—most of them, teachers in two of Cincinnati's largest schools declare — with a "so what? attitude."

In one of two schools with four-figure enrollments, 53 staff members were polled for their views while at the other, a sampling of reaction was taken. Almost without exception, the teachers interviewed said that todays students are as prone to cheat as those of any other generation; many a veteran said "more so with an almost unanimous feeling that boys and girls both believe "cheating is OK unless you get caught."

Here's a rundown on teacher reactions:

"Cheating is widespread—if allowed—on tests; not on homework because the lazy ones who won't do (home) assignments won't bother to copy.

"There's more going on now than years ago.

"Morals and honesty don't seem to bother them—if they can get by with it.

"Ninety per cent of my classes admitted cheating sometime. All agreed it was wrong, yet none would say positively they would never cheat again."

One teacher put it this way: "Recently I found 35 or 40 papers exactly alike. When I mentioned it in class I was 'rewarded with horse-laughs and was told they had to work copying the outline, so I should be satisfied."

Said another: "I think we need more administrative support for failures because of cheating."

A third viewed "extensive cheating in todays classrooms as the result of "crowded conditions and also partly to lack of pride and responsibility on the part of students."

The answer to it all?

Wider spacing of desks. Use of two sets of questions in alternate rows. Promise of "F (for failure) grades to those caught cheating, or even permitting it. Constant patrol of the room while a test is in progress.

The principal of a third high school, located in a suburban area long identified as one of the city's choice neighborhoods, has found that cheating, where it exists, sometimes brings other headaches.

"We know, for instance, that a certain boy are girls' past record simply doesn't bear out an amazingly high grade that will appear on a test. Or series of tests—or for that matter a sudden 'spurt or betterment of his class room recitations. But we can't "catch him in the act. So his grades make him look real good—for the moment.

"His mother and dad begin to think of him as good material for Yale or Harvard—or any of the Ivy League. Nothing less. They come to me and ask our help in filing his application for admittance.

"It's our job, then, to try to convince them that their Johnny simply can't make the grade; that in some cases he'd be lucky to be considered for acceptance for 'Dear ol' Siwash."

One-Time Football Great Now Getting Roles in Movies

HOLLYWOOD (AP) — Twenty years ago a giant Negro with a body like a Greek god was playing superb football for UCLA.

Today Woody Strode is carving out a new career as an actor and he is still a hard-muscled, flat-bellied giant of a man.

This time he is playing for the John Ford team. The cantankerous director gave Strode his first real dramatic part in "The Trial of Sgt. Rutledge." He played the title role as a frontier soldier accused of raping a white woman.

Woody is again working for Ford, this time as a villainous Indian chief menacing James Stewart and Richard Widmark in "Two Rode Together."

"Ford browbeats me, but it's great working for him," Woody remarked. "This is a great part for me, the first time I've played an Indian. If I can pull it off, it might open a whole new field for me. If not, it's back to the jungle."

Woody has had a long, hard pull up from the sports jungles and then through the lairs of Tarzan and Ramar. Through it all, he has remained the same as when he played for UCLA, physically and temperamentally.

How does he do it?

"Two hundred pushups every morning," said Woody. That helps maintain his 6 feet 4 inches at a trim 205 pounds.

His temperament hasn't changed. He was a cool pass-catcher in his gridiron days, and he is still taking life as it comes.

A brickmason's son, Woody grew up in the depression years in Los Angeles with never a thought of going to college—"we went to school to learn a job in those days." But in a couple of years he turned from a short fat boy into a slim athlete and attracted scholarships to several colleges.

He chose UCLA, and starred at end on a team that was also notable for Kenny Washington and Jackie Robinson.

After the war, Woody rambled through pro football then drifted into professional wrestling.

His performances as a TV wrestler led to a role as jungle chief in a Tarzan film.

Governor Appointments Made to State Boards

COLUMBUS, Ohio (AP)—George S. Voinovich of Cleveland has been appointed to the State Board of Architect Examiners for a term ending Oct. 2, 1964. He replaces R. F. Outcalt who resigned. C. G. Evans of Lakewood has been reappointed to the Underground Gas Storage Board of Review for a term ending Nov. 12, 1963. Both appointments were made Monday by Gov. Michael V. DiSalle.

Auto Glass
Installed
Furniture
Tops
Storm Windows
Replaced
Call GR 4-5651
For Appointment
GORDON'S
Main and Scioto Sts.

U.S. Judge Rules Russian To Stand Trial

NEW YORK (AP)—A federal judge ruled today that Igor Y. Melekh, Soviet United Nations employe, is not entitled to diplomatic immunity and ordered him removed to Chicago to face spy charges.

Willie Hirsch, a German-born medical illustrator arrested with Melekh on spy charges, also was ordered removed to Chicago to stand trial.

The two were arrested by the FBI here last Oct. 27 after indictment in Chicago on charges of seeking military maps and photographs of the Chicago area. The material was for transmission to Moscow, the FBI said.

U.S. Dist. Judge William B. Herlands on Nov. 9 reserved decision on a plea by Melekh that he had diplomatic immunity against prosecution.

The government contended, however, that the State Department already had ruled he was not entitled to immunity.

Melekh, 47, chief of the Russian language section in the U.N. Office of Conference Services, has been free on $50,000 bail.

Hirsch has been held in lieu of $50,000 bail.

1961 CHRISTMAS
CLUB
NOW OPEN
INTEREST PAID
On All Completed Clubs
Circleville Savings
& Banking Co.

Attention!
1961
Dog Tags
ON SALE
AT AUDITOR'S OFFICE
DEC. 1

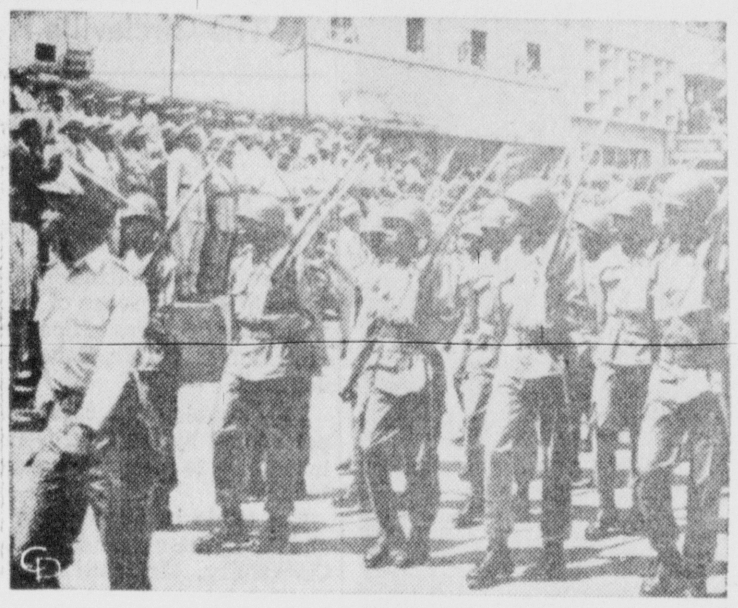

SHOW OF STRENGTH—Col. Joseph Mobutu (rostrum, front left) reviews a parade of 5,000 troops in Leopoldville to demonstrate to the U.N. that he is in control of the army and that the army is disciplined.

Butler Countian Adds To Antique Car Holdings

NEW YORK (AP) — A Butler County, Ohio, furniture store owner has added another car to his collection of 32 antique autos. But he says it cost him almost as much as he paid for it to ship it to this country from Europe.

Kenneth Neal, 41, whose store is in Jacksonburg, Ohio, won the trip to Europe by selling air conditioners. He bought the old car—a 1920 Citroen—for $240 in Geneva, Switzerland. He drove it through 10-inch snows across the Alps to Paris; from there it was shipped to New York at a cost of $160. He picked it up at a pier here Monday.

BATHTUB ENCLOSURES
Beautiful
and
Practical
Priced from 37.95
F. B. GOEGLEIN
SUPPLY CO.
State Route No. 188 — GR 4-5044 or YU 3-3578

Fleetside pickup.

HERE! THE TRUCKS THAT RIDE SMOOTHER, WORK HARDER, LAST LONGER!

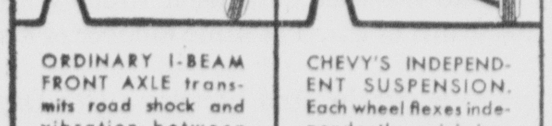

ORDINARY I-BEAM FRONT AXLE transmits road shock and vibration between wheels and to chassis and cab.

CHEVY'S INDEPENDENT SUSPENSION. Each wheel flexes independently, minimizes stress and strain on chassis and cab.

Just a year ago, Chevy came up with independent front suspension and has already put some 300,000 Chevrolet trucks with it out on jobs.

The ride that results from Chevy's suspension design is making life a lot easier for drivers. (Just ask them.) It's taking better care of loads, the fragile kind that cost somebody money if they are bounced around. Chevy's ride also enables truck owners to revise their buying habits and work their trucks longer before they trade. This follows naturally. The trucks take less of a beating. There's less stress on sheet metal. Less abuse to tires. Less pounding that wears out parts before their time. The upshot of it is, you either save money or earn more of it or both. And you couldn't ask a truck to do more than that. See your dealer.

CHEVROLET

'61 CHEVROLET STURDI-BILT TRUCKS

SEE THE GREATEST SHOW ON WORTH NOW AT YOUR CHEVROLET DEALER'S

HARDEN CHEVROLET COMPANY
324 W. MAIN STREET CIRCLEVILLE GR 4-3141

How Would You Like To Have This Beautiful OHIO INDIAN Tumbler?

designed exclusively for Bonded Oil Company ...not obtainable anywhere else

This OHIO INDIAN TUMBLER is one of a set of eight now being offered ABSOLUTELY FREE to customers of Bonded Oil Stations! Here, CHIEF TECUMSEH, of the Shawnee Tribe is authentically illustrated in startling color. Tecumseh was born six miles south of Springfield, Ohio, in 1768. As head of the proud, hostile Shawnee, Tecumseh was a brave and fearless warrior. He was also noted in history for his humane character. (Example: He persuaded his braves to discontinue the practice of torturing prisoners.) An able statesman, he confederated the Ohio Indian Tribes for the one purpose of driving the settlers from Ohio for all time. When the Treaty of Greenville ended most hostilities, he joined the English Army as Chief of Scouts. Tecumseh was killed fighting in the War of 1812 after having attained the rank of Brigadier General

...plus 7 others in this exquisite set of 8 ...ABSOLUTELY FREE

YOU GET ONE TUMBLER OF YOUR CHOICE FREE WITH EACH PURCHASE OF $2.50 OR MORE OF BONDED GASOLINE. THERE'S NO LIMIT... COLLECT AS MANY AS YOU WISH!

These illustrations of authentic Ohio Indians have been reproduced in exquisite colors on EIGHT beautiful 16-ounce frosted tumblers. Each OHIO INDIAN TUMBLER in the set is distinctive and authentic. The smallest detail in these special illustrations has a special meaning. ASK THE BONDED SERVICE SALESMAN FOR THE FREE FOLDER WHICH EXPLAINS THE HISTORY AND BACKGROUND OF EACH FAMOUS OHIO INDIAN TUMBLER.

Don't miss this chance of a lifetime to bring the exciting history of the Ohio Indian into your home! These beautiful OHIO INDIAN TUMBLERS will delight you and your guests. Plan now to collect several sets for your family and friends. DRIVE INTO BONDED TODAY AND PICK UP YOUR FIRST TUMBLER!

A MESSAGE FROM "BONNIE & BERTIE"...

Those nice people at Bonded are making this FREE OFFER to show appreciation to all Ohioans for their loyalty to Bonded Oil products and services!

Cars and Indians are Happier at Bonded!

Bonded OIL CO.

Lancaster Pike, Next to Kroger's
CIRCLEVILLE, OHIO

Local Girl Wins Pie Baking Contest

WINNING COMBINATION — Pictured above is Sharon Sharrett, Logan Elm Senior, with her prize winning cherry pie which makes her eligible for the State Cherry Pie Baking Contest Saturday in Columbus.

Miss Sharon Sharrett, Logan Elm Senior, was one of the two winners of an 11 county bake-off held recently in Columbus.

She now is elgible for the Ohio State finals in the State Cherry Pie Baking Contest.

Miss Sharrett is the daughter of Mr. and Mrs. Harry Sharrett, Kingston.

The cherry pie baking contest is an annual affair sponsored by the National Red Cherry Institute of Chicago, Ill. and the electric utility companies.

The Columbus and Southern Ohio Electric Co. sponsored this competition in 23 central and southern Ohio counties this year.

Miss Sharrett, who is one of the 14 finialists, will compete for the state championship in a bake-off Saturday in the Columbus and Southern Ohio Electric Company, Columbus.

The winner of the Cherry Pie Baking Contest will receive an all expense trip to Chicago to compete in the National finals.

Judges for the State Cherry Pie Baking contest will be Sister M. Celestine, College of St. Marys of the Spring; Miss Emma A. Koch, home service director, Greensburg, Pa.; and Mrs. Neva Riewe, regional home economists, Chicago, Ill.

Board of Managers To Meet Monday

Board of Managers of Circleville Home and Hospital will hold its meeting at 2:30 p. m. Monday in the home of Miss Mary Heffner, 154 E. Mound St.

Calendar

WEDNESDAY

ALTAR SOCIETY OF ST. JOSEPH's Church at 8 p. m. in church social rooms.

LOGAN ELM GARDEN CLUB "Guest Day" at 1:30 p. m. at Pickaway Twp. School.

PLEASANT VIEW AID AT 2 P.M. home of Mrs. Nellie Mowery.

COMMUNITY CIRCLE DEMonstration Club from 10:30 a. m. -3 p. m. home of Mrs. Glenn Rinehart, South Bloomfield.

BERGER HOSPITAL GUILD NO. 37 at 8:30 p. m. in guild room of Berger Hospital.

THURSDAY

KAPPA ALPHA CHAPTER OF Beta Sigma Phi, 8 p. m., home of Mrs. Howard Snook, 711 N. Pickaway St.

SALEM WSCS, CHRISTMAS PARty at 7:30 p. m. at the church.

CIRCLEVILLE JUNIOR WOMen's Club at 7:45 p. m. at Pickaway County Home.

BERGER HOSPITAL GUILD NO. 23 at 8 p. m. home of Miss Ruth Stout, 105 E. Mound St.

TRINITY LUTHERAN CIRCLE No. 1, at 1:30 p. m. home of Mrs. Herbert Hammel, 531 S. Court St.

FRIDAY

SOLAQUA GARDEN CLUB, Christmas party, dinner at noon home of Mrs. Caroline Barch Ashville.

MONDAY

BOARD OF MANAGERS OF CIRcleville Home and Hospital at 2:30 p. m. home of Miss Mary Heffner, 154 E. Mound St.

Mrs. Beougher Is Honored

Mrs. Ida Beougher, 402 E. Mound St., was honored on her 81st birthday with a family covered - dish - dinner Sunday evening at her home.

Those attending were Mr. and Mrs. Lawrence Krimmel, Mr. and Mrs. Cecil Andrews, Mr. and Mrs. Jerald Easter,Jerry, Lynn and Sherry, Mr. and Mrs. John Beougher, Mr. and Mrs. Albert McCain, Becky and Patsy and Betty Goodin.

Kappa Alpha Chapter To Meet Thursday

Kappa Alpha Chapter of Beta Sigma Phi will meet at 8 p. m. Thursday in the home of Mrs. Howard Snook, 711 N. Pickaway St.

A color slide program is scheduled for the evening's entertainment.

Salem WSCS Slates Christmas Party

A Christmas party and gift exchange will be held at 7:30 p. m. Thursday by Salem WSCS at the church.

Local Group Holds Party

Fleur de Gare No. 592 held its monthly visit Wednesday evening at the Chillicothe Veterans Hospital.

A social evening of dancing and cards were enjoyed followed by refreshments.

Members attending were Eva Hempker, Jesse Jackson, Doris Inbody, Hulda Crago, Emma Ferguson, Peggy Justice, Mildred Lawson and Dorothy Bozman.

Personals

Virginia and Thomas Barnes, spent the Thanksgiving holiday with their parents, Mr. and Mrs. Robert Barnes, Williamsport. They are students at Otterbein College, Westerville.

Mrs. Ira S. Barnes, Kent, returned home Sunday after spending several weeks at the home of her son and family, Mr. and Mrs. Robert Barnes, Williamsport.

Mrs. Hedges Speaks At Guild 19 Session

"Why Hospital Guilds Were Formed" was the topic presented by Mr. J. M. Hedges Monday night at Berger Hospital Guild No. 19 meeting.

The session was held in the home of Mrs. Charles Mumaw, Route 3.

Mrs. J. Boyd Stout showed slides of her trip to Hawaii at the close of the evening.

Miss Eleanor Steinhauser Is Bride of John Wardell

The New Holland Methodist Church was the scene of the recent wedding of Miss Eleanor Jane Steinhauser to Mr. John E. Wardell.

The double ring ceremony was performed by the Rev. Glenn Robinson at 6:30 p. m. Wednesday, Nobember 9.

The bride is the daughter of Mr. and Mrs. Bernard Steinhauser, Clarksburg. Mr. and Mrs. John Wardell, Clarksburg, are the parents of the bridegroom.

MRS. JOHN E. WARDELL

Miss Steinhauser was attired in a beige lace sheath gown with beige and white accessories. She wore pearls, gift of the groom.

Matron of honor and only attendant was Mrs. Robert Peck. She chose for her sister's wedding a navy blue sheath dress with black accessories.

Robert Peck served as best man.

The bride's mother wore a deep red wool jersey dress with black accessories. Mrs. Wardell was attired in a two piece brown print dress with beige acessories.

Folowing the wedding, a dinner was held at the Rendezvous, Washington C. H., for members of the family.

After a wedding trip through the southern states, the couple is making a home at Route 1, Clarksburg.

The new Mrs. Wardell is a 1959 graduate of Clarksburg High School. She is employed at the Ralston Purina Co.

Mr. Wardell is a graduate of Williamsport High School. He is engaged in farming.

Dinner-Meeting Staged by Social Hour Club

A covered - dish - supper preceded the November meeting of the Five Points Methodist Social Hour Club Friday evening in the church basement.

The meeting opened with the group singing "All Hail the Power of Jesus Name" followed by prayer.

Roll call was answered by 22 members. The secretary's report was read by Mrs. Clark Dennis.

"Thank you" notes were received from S. A. Dennis, Mike Smith and Clark Dennis.

Plans were made to prepare a basket for a needy family at Christmas.

Readings were given by Turney Sheets, Melanie Dudleson, Mrs. Paul Dawson, Mrs. Dale Moore and Linda Long.

The session closed with the group singing "Come Thou Almighty King". Mr. and Mrs. Ned Long and Mr. and Mrs. Turney Sheets were hosts for the evening.

The next meeting will feature the annual Christmas party and gift exchange. Mr. and Mrs. Herman Porter, Mr. and Mrs. John O'Day and Miss Freda Claridge will be hosts.

DeMolay Mothers Plan Party

The DeMolay Mothers Club met recently in the Masonic Temple with Mrs. Robert Barnes presiding.

Plans were made to sponsor a Christmas Party and gift exchange for DeMolay members following their regular meeting December 26.

Refreshments were served to DeMolay Brothers and Advisors by Mrs. Charles Winner and Mrs. R. Graef.

Altar Society Sets Meeting Tomorrow

The Altar Society of St. Joseph's Catholic Church, will hold its Christmas meeting at 8 p. m. tomorrow in the church social rooms.

Wife Preservers

Keep a small scrub brush by your washer, to dislodge the dirt in pocket corners.

Dear Abby...

By Abigail VanBuren

Stack the Deck!

DEAR ABBY: I answered the phone last night and a man on the other end said, "Ask Rudy to call Hazel in half an hour." My husband's name is Rudy, so like a fool I gave him the message.

He wouldn't use the phone at home. He left and called her. When he came back I asked who Hazel was. He didn't even answer me.

That night I heard him say in his sleep, "But you're another man's wife and what are we going to do about the kids?"

Do you think there is another woman in the picture? We've been married 12 years, have 5 kids and I thought we were happy. How can you get the truth out of a man who refuses to talk?

RUDY'S WIFE

DEAR WIFE: The truth is apparent. Why attempt to beat a confession out of him? Your local Family Service Agency offers free counseling and so does your clergyman. Don't tackle this without professional help.

DEAR ABBY: Do you think our mother is being fair to us kids? She hasn't let our father in the house for four months all over a phone call she got from a person she doesn't even know saying our father had a girlfriend. They have been married 21 years Abby, and Daddy never stayed out late or did anything wrong. She hasn't any real proof. How can she do such a thing to us?

FATHERLESS

DEAR FATHERLESS: If your mother has locked your father out of the house with—or without—proof of his wrong-doing, she is being unfair to herself and to you children. Parents owe themselves and their children a harmonious home. This can be achieved only by airing all differences, discussing them and resolving them. No matter how guilty your father might be—your mother shares the blame.

DEAR ABBY: Why do people go into a theatre to neck? Don't they know that a theatre is a public place for watching a movie—not a park bench? I am an usher in a theatre and I know what I'm talking about. A couple comes in supposedly to see a show and they sit there all evening in a clinch, kissing like a cow pulling his foot out of a mudhole. If they want to neck, let them stay home.

USHER

It's time to have the entire family's Clothes Cleaned for the Holidays!

Let us renew those winter clothes for the family now! Have them fresh, ready for the holiday season.

Bring Your Clothes to

ONE HOUR CLEANERS
114 W. MAIN ST.

Our rates have always reflected savings for being a SAFE DRIVER

GRANGE MUTUAL CASUALTY CO. INSURANCE

Compact or regular size — rates are consistently lower for first class automobile coverage.
Compare and share —

DARRELL HATFIELD INSURANCE AGENCY
157 W. Main St. — GR 4-6294

IF You Buy A 1961 Rambler You Will Never Have To Replace Your Muffler Or Tail Pipe

YATES MOTOR CO.

SHOP

Kroger
LIVE BETTER FOR LESS

Monday ....9 to 6
Tuesday ....9 to 6
Wednesday ....9 to 6
Thursday ......9 to 9
Friday ....9 to 9
Saturday ......9 to 9

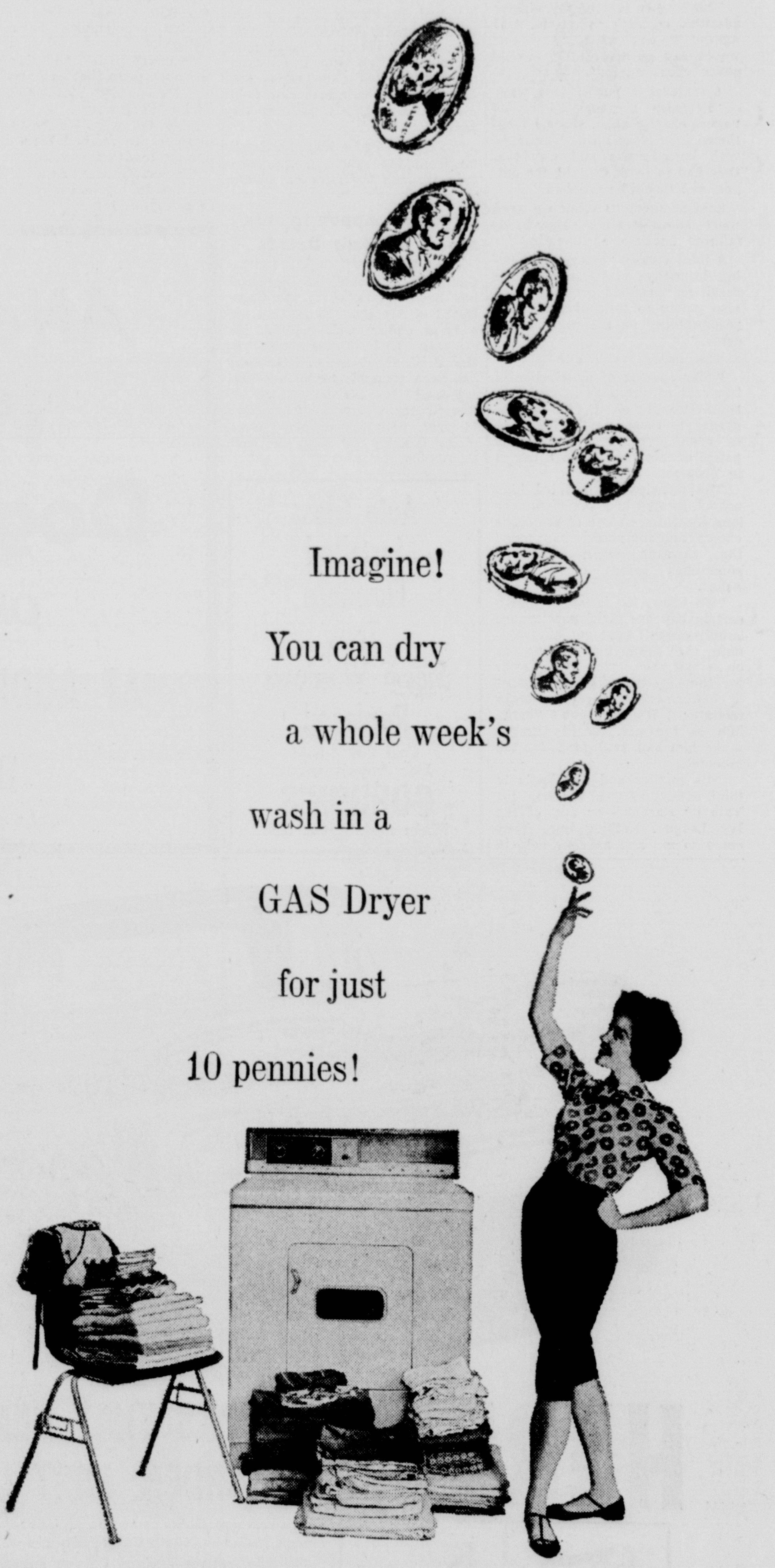

Imagine! You can dry a whole week's wash in a GAS Dryer for just 10 pennies!

The average family dries the equivalent of 10 loads of wash each week. With a penny-a-load Gas Dryer, this takes only 10¢ worth of gas. The same number of loads in other dryers costs 3 to 4 times more.

Remember too, a Gas Dryer costs less to maintain. And because a Gas Dryer requires no special wiring, it costs less to install.

Just make sure you get a Gas Dryer. *Only Gas dries for a penny-a-load.*

No wonder more people than ever are drying with GAS

See these new Gas Dryers at your dealers:

Maytag Speed Queen Philco Kenmore Norge ABC Whirlpool Hamilton

THE OHIO FUEL GAS COMPANY... Beyond Our Gas Mains Use L-P Gas

Local Girl Wins Pie Baking Contest

WINNING COMBINATION — Pictured above is Sharon Sharrett, Logan Elm Senior, with her prize winning cherry pie which makes her eligible for the State Cherry Pie Baking Contest Saturday in Columbus.

Miss Sharon Sharrett, Logan Elm Senior, was one of the two winners of an 11 county bake-off held recently in Columbus.

She now is elgible for the Ohio State finals in the State Cherry Pie Baking Contest.

Miss Sharrett is the daughter of Mr. and Mrs. Harry Sharrett, Kingston.

The cherry pie baking contest is an annual affair sponsored by the National Red Cherry Institute of Chicago, Ill. and the electric utility companies.

The Columbus and Southern Ohio Electric Co. sponsored this competition in 23 central and southern Ohio counties this year.

Miss Sharrett, who is one of the 14 finialists, will compete for the state championship in a bake-off Saturday in the Columbus and Southern Ohio Electric Company, Columbus.

The winner of the Cherry Pie Baking Contest will receive an all expense trip to Chicago to compete in the National finals.

Judges for the State Cherry Pie Baking contest will be Sister M. Celestine, College of St. Marys of the Spring; Miss Emma A. Koch, home service director, Greensburg, Pa.; and Mrs. Neva Riewe, regional home economists, Chicago, Ill.

Board of Managers To Meet Monday

Board of Managers of Circleville Home and Hospital will hold its meeting at 2:30 p. m. Monday in the home of Miss Mary Heffner, 154 E. Mound St.

Calendar

WEDNESDAY

ALTAR SOCIETY OF ST. JOSeph's Church at 8 p. m. in church social rooms.

LOGAN ELM GARDEN CLUB "Guest Day" at 1:30 p. m. at Pickaway Twp. School.

PLEASANT VIEW AID AT 2 P.M. home of Mrs. Nellie Mowery.

COMMUNITY CIRCLE DEMonstration Club from 10:30 a. m. -3 p. m. home of Mrs. Glenn Rinehart, South Bloomfield.

BERGER HOSPITAL GUILD NO. 37 at 8:30 p. m. in guild room of Berger Hospital.

THURSDAY

KAPPA ALPHA CHAPTER OF Beta Sigma Phi, 8 p. m., home of Mrs. Howard Snook, 711 N. Pickaway St.

SALEM WSCS, CHRISTMAS PARty at 7:30 p. m. at the church.

CIRCLEVILLE JUNIOR WOMen's Club at 7:45 p. m. at Pickaway County Home.

BERGER HOSPITAL GUILD NO. 23 at 8 p. m. home of Miss Ruth Stout, 105 E. Mound St.

TRINITY LUTHERAN CIRCLE No. 1, at 1:30 p. m. home of Mrs. Herbert Hammel, 531 S. Court St.

FRIDAY

SOLAQUA GARDEN CLUB, Christmas party, dinner at noon home of Mrs. Caroline Barch Ashville.

MONDAY

BOARD OF MANAGERS OF CIRcleville Home and Hospital at 2:30 p. m. home of Miss Mary Heffner, 154 E. Mound St.

Mrs. Beougher Is Honored

Mrs. Ida Beougher, 402 E. Mound St., was honored on her 81st birthday with a family covered - dish - dinner Sunday evening at her home.

Those attending were Mr. and Mrs. Lawrence Krimmel, Mr. and Mrs. Cecil Andrews, Mr. and Mrs. Jerald Easter,Jerry, Lynn and Sherry, Mr. and Mrs. John Beougher, Mr. and Mrs. Albert McCain, Becky and Patsy and Betty Goodin.

Kappa Alpha Chapter To Meet Thursday

Kappa Alpha Chapter of Beta Sigma Phi will meet at 8 p. m. Thursday in the home of Mrs. Howard Snook, 711 N. Pickaway St.

A color slide program is scheduled for the evening's entertainment.

Salem WSCS Slates Christmas Party

A Christmas party and gift exchange will be held at 7:30 p. m. Thursday by Salem WSCS at the church.

Local Group Holds Party

Fleur de Gare No. 592 held its monthly visit Wednesday evening at the Chillicothe Veterans Hospital.

A social evening of dancing and cards were enjoyed followed by refreshments.

Members attending were Eva Hempker, Jesse Jackson, Doris Inbody, Hulda Crago, Emma Ferguson, Peggy Justice, Mildred Lawson and Dorothy Bozman.

Personals

Virginia and Thomas Barnes, spent the Thanksgiving holiday with their parents, Mr. and Mrs. Robert Barnes, Williamsport. They are students at Otterbein College, Westerville.

Mrs. Ira S. Barnes, Kent, returned home Sunday after spending several weeks at the home of her son and family, Mr. and Mrs. Robert Barnes, Williamsport.

Mrs. Hedges Speaks At Guild 19 Session

"Why Hospital Guilds Were Formed" was the topic presented by Mr. J. M. Hedges Monday night at Berger Hospital Guild No. 19 meeting.

The session was held in the home of Mrs. Charles Mumaw, Route 3.

Mrs. J. Boyd Stout showed slides of her trip to Hawaii at the close of the evening.

Miss Eleanor Steinhauser Is Bride of John Wardell

The New Holland Methodist Church was the scene of the recent wedding of Miss Eleanor Jane Steinhauser to Mr. John E. Wardell.

The double ring ceremony was performed by the Rev. Glenn Robinson at 6:30 p. m. Wednesday, Nobember 9.

The bride is the daughter of Mr. and Mrs. Bernard Steinhauser, Clarksburg. Mr. and Mrs. John Wardell, Clarksburg, are the parents of the bridegroom.

MRS. JOHN E. WARDELL

Miss Steinhauser was attired in a beige lace sheath gown with beige and white accessories. She wore pearls, gift of the groom.

Matron of honor and only attendant was Mrs. Robert Peck. She chose for her sister's wedding a navy blue sheath dress with black accessories.

Robert Peck served as best man.

The bride's mother wore a deep red wool jersey dress with black accessories. Mrs. Wardell was attired in a two piece brown print dress with beige acessories.

Folowing the wedding, a dinner was held at the Rendezvous, Washington C. H., for members of the family.

After a wedding trip through the southern states, the couple is making a home at Route 1, Clarksburg.

The new Mrs. Wardell is a 1959 graduate of Clarksburg High School. She is employed at the Ralston Purina Co.

Mr. Wardell is a graduate of Williamsport High School. He is engaged in farming.

Dinner-Meeting Staged by Social Hour Club

A covered - dish - supper preceded the November meeting of the Five Points Methodist Social Hour Club Friday evening in the church basement.

The meeting opened with the group singing "All Hail the Power of Jesus Name" followed by prayer.

Roll call was answered by 22 members. The secretary's report was read by Mrs. Clark Dennis.

"Thank you" notes were received from S. A. Dennis, Mike Smith and Clark Dennis.

Plans were made to prepare a basket for a needy family at Christmas.

Readings were given by Turney Sheets, Melanie Dudleson, Mrs. Paul Dawson, Mrs. Dale Moore and Linda Long.

The session closed with the group singing "Come Thou Almighty King". Mr. and Mrs. Ned Long and Mr. and Mrs. Turney Sheets were hosts for the evening.

The next meeting will feature the annual Christmas party and gift exchange. Mr. and Mrs. Herman Porter, Mr. and Mrs. John O'Day and Miss Freda Claridge will be hosts.

DeMolay Mothers Plan Party

The DeMolay Mothers Club met recently in the Masonic Temple with Mrs. Robert Barnes presiding.

Plans were made to sponsor a Christmas Party and gift exchange for DeMolay members following their regular meeting December 26.

Refreshments were served to DeMolay Brothers and Advisors by Mrs. Charles Winner and Mrs. R. Graef.

Altar Society Sets Meeting Tomorrow

The Altar Society of St. Joseph's Catholic Church, will hold its Christmas meeting at 8 p. m. tomorrow in the church social rooms.

Wife Preservers

Keep a small scrub brush by your washer, to dislodge the dirt in pocket corners.

Dear Abby...

By Abigail VanBuren

Stack the Deck!

DEAR ABBY: I answered the phone last night and a man on the other end said, "Ask Rudy to call Hazel in half an hour." My husband's name is Rudy, so like a fool I gave him the message.

He wouldn't use the phone at home. He left and called her. When he came back I asked who Hazel was. He didn't even answer me.

That night I heard him say in his sleep, "But you're another man's wife and what are we going to do about the kids?"

Do you think there is another woman in the picture? We've been married 12 years, have 5 kids and I thought we were happy. How can you get the truth out of a man who refuses to talk?

RUDY'S WIFE

DEAR WIFE: The truth is apparent. Why attempt to beat a confession out of him? Your local Family Service Agency offers free counseling and so does your clergyman. Don't tackle this without professional help.

DEAR ABBY: Do you think our mother is being fair to us kids? She hasn't let our father in the house for four months all over a phone call she got from a person she doesn't even know saying our father had a girlfriend. They have been married 21 years Abby, and Daddy never stayed out late or did anything wrong. She hasn't any real proof. How can she do such a thing to us?

FATHERLESS

DEAR FATHERLESS: If your mother has locked your father out of the house with—or without—proof of his wrong-doing, she is being unfair to herself and to you children. Parents owe themselves and their children a harmonious home. This can be achieved only by airing all differences, discussing them and resolving them. No matter how guilty your father might be—your mother shares the blame.

DEAR ABBY: Why do people go into a theatre to neck? Don't they know that a theatre is a public place for watching a movie—not a park bench? I am an usher in a theatre and I know what I'm talking about. A couple comes in supposedly to see a show and they sit there all evening in a clinch, kissing like a cow pulling his foot out of a mudhole. If they want to neck, let them stay home.

USHER

SHOP
Kroger
LIVE BETTER FOR LESS
Monday ....9 to 6
Tuesday ....9 to 6
Wednesday ....9 to 6
Thursday ......9 to 9
Friday ....9 to 9
Saturday ......9 to 9

It's time to have the entire family's Clothes Cleaned for the Holidays!
Let us renew those winter clothes for the family now! Have them fresh, ready for the holiday season.

Bring Your Clothes to
ONE HOUR CLEANERS
114 W. MAIN ST.

Our rates have always reflected savings for being a SAFE DRIVER
GRANGE MUTUAL CASUALTY CO. INSURANCE
Compact or regular size — rates are consistently lower for first class automobile coverage.
Compare and share —

DARRELL HATFIELD INSURANCE AGENCY
157 W. Main St. — GR 4-6294

IF You Buy A 1961 Rambler You Will Never Have To Replace Your Muffler Or Tail Pipe
YATES MOTOR CO.

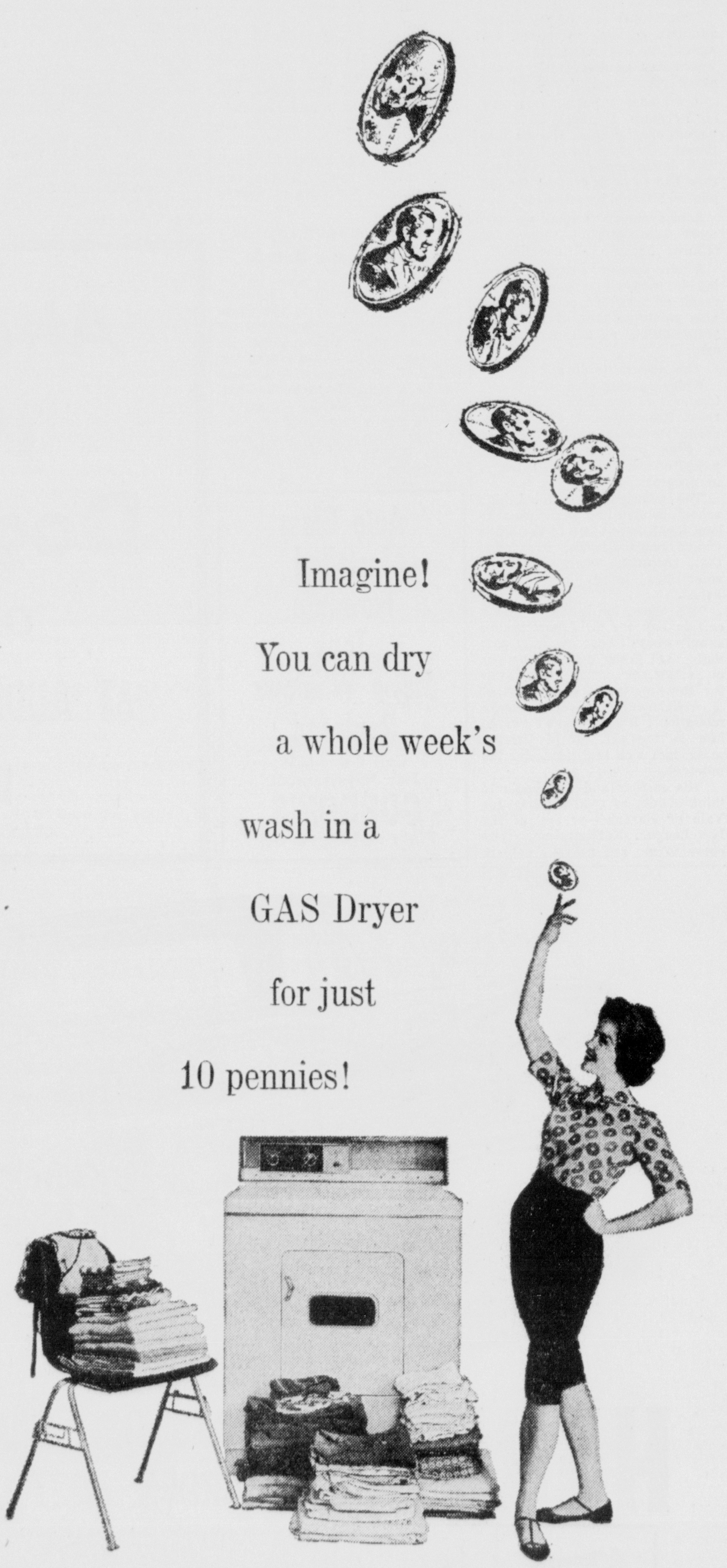

The average family dries the equivalent of 10 loads of wash each week. With a penny-a-load Gas Dryer, this takes only 10¢ worth of gas. The same number of loads in other dryers costs 3 to 4 times more.
Remember too, a Gas Dryer costs less to maintain. And because a Gas Dryer requires no special wiring, it costs less to install.
Just make sure you get a Gas Dryer. Only Gas dries for a penny-a-load.
No wonder more people than ever are drying with GAS
See these new Gas Dryers at your dealers:
Maytag Speed Queen Philco Kenmore Norge ABC Whirlpool Hamilton
THE OHIO FUEL GAS COMPANY... Beyond Our Gas Mains Use L-P Gas

Jr. High Team To Be Honored

Carry-In Fete Set Wednesday at CHS

Circleville's Junior High football team will be honored at a carry-in banquet starting 6 p. m. Wednesday at the school social rooms.

The fete is being sponsored by the parents of the players. Gridders, families and guests are requested to bring their own table service.

The Junior High footballers marked a successful season in their first year of the gridiron sport by romping through the schedule without a defeat.

A six-game slate saw the Tiny Tigers win five and tie one. They allowed only two touchdowns to be scored against them throughout.

* * *

COACHES Paul Sarchet and Ralph Starkey handled the youngsters. The same grid system used by the CHS varsity under coach Carl Benhase was employed.

The initial junior high program was backed by the Circleville Booster Club which purchased uniforms and complete equipment for the successful young chargers.

Coaches Sarchet and Starkey are expected to be on hand for the banquet, along with all their players. A highlight of the evening will be a rundown on the past season.

ONG Court Games Slated

Ohio National Guard league basketball resumes tonight with three games scheduled at the Armory on E. Franklin St.

The bill tonight lists Hanley's vs. Ohio National Guard, McFarland's vs. Williamsport and Blue Ribbon Dairy vs Hunsicker's.

Games Wednesday slate Walnut vs VFW, Orient Farmers Exchange vs Scioto Elks and Dick's Hardware vs McFarland's.

Three tests also will be played Thursday in an effort to help complete the first round schedule before Christmas. Slated are Hunsicker's vs ONG, Blue Ribbon vs Scioto Elks and Dick's Hardware vs Hanley's.

Three games on the regular Sunday schedule are McFarland's vs ONG, VFW vs Williamsport and Hanley's vs Orient.

Jr. High Units In Cage Action

Saltcreek, Washington and Jackson won games in junior high cage action yesterday.

The young Warriors of Saltcreek, winning their 22nd straight game over a two - year period, downed Pickaway, 39-14. Jackson clipped Monroe, 31-21, and Washington edged Atlanta, 25-22. Scores on the Ashville-Scioto and Darby-Walnut games were not available.

Saltcreek, the only undefeated team in the league, was paced by Jordon's 12 points. Stant was high for Pickaway with six.

Bruce List sparked Jackson's first win with 14 tallies. Armentrout led Monroe with six.

* * *

WASHINGTON, winning its fourth against one loss, rolled behind seven points each by Huffman and Bowman.

Five more games are scheduled Thursday. They are Monroe at Walnut, Saltcreek at Ashville, Jackson at Atlanta, Scioto at Washington and Darby at Pickaway.

Lakers, Warriors To Tangle Again

By THE ASSOCIATED PRESS

The Los Angeles Lakers take on the Philadelphia Warriors in the third game of their cross-country basketball series tonight with renewed confidence.

The teams meet for the third night in succession in the opener of an NBA doubleheader in New York. They wound up their two-game set in Los Angeles Monday night with the Lakers downing the Warriors 137-112. No other games were scheduled.

Elgin Baylor continued his sensational scoring for the winners, bagging 42 points.

Princeton's soccer team won two 1-0 games last season. In each contest the goal was kicked by senior Jim Wadsworth.

Cage War Moves Into Busy Week

Basketball in the Pickaway County area dives headlong into its busiest week of the young season starting tonight.

Two games today find Jackson Twp. at Frankfort and Laurelville at Shawnee in non-league tussles. Friday night the season moves into high gear with six games on the schedule.

The Friday night engagements call for three league games in Pickaway County and two loop games for neighboring schools in Ross County.

Ashville, defending county league and tournament champs, switches from football to the court sport by hosting the Trojans of Darby. The mighty Broncos, blessed with several returning lettermen, again are rated among the favorites for season honors.

* * *

ANOTHER league game sends once winner once loser Logan Elm to Jackson in what should be an interesting contest. The third game signals a trip by undefeated Walnut to Williamsport for what could be another tight one although the Tigers have blitzed two Ross County teams in their only starts so far.

The two Ross County league tests have Clarksburg at Centralia and Kingston at Unioto. Kingston sports the best record of the four, having downed four teams from Pickaway County in order to date.

The only non - loop contest of the night lists Amanda - Clearcreek at Laurelville. The Amanda team has two wins in two starts and Laurelville won its first Saturday over The Plains of Athens County.

The strong cage schedule continues on into Saturday night with five more games on the bill.

Heading the list will be Ashville's second battle in two days, with the opposition furnished by the invading cagers from West Jefferson. It will signal opening of Darby Valley League play for the Broncos.

Three other county teams slated list Darby entertaining Amanda-Clearcreek, Monroe at Frankfort and Scioto at Bishop Hartley. A non - loop fray has Laurelville at Portsmouth Clay.

No Letdown Is Planned By Browns

CLEVELAND (AP)—Don't look for the Cleveland Browns to empty their bench in the remaining three games just because they are all but out of the National Football League championship race.

"We will be out to win every one we can and to finish with the best possible record," Coach Paul Brown emphasized after Sunday's 17-17 tie in St. Louis. "That's the way you have to play it in this league."

"You can be sure that any changes we make will be based on the feeling that the new men are as good or better than the others. Like using Larry Stephens at tackle. . . (hoping) he could get more pressure on the passer."

In addition to Stephens, Prentice Gautt, a rookie who starred at Oklahoma, was given a chance to get some seasoning Sunday. He started at left halfback in place of Bobby Mitchell and gained 35 yards in five first-quarter carries.

Stephens, only 22 but 6-foot-4 and 260 pounds, suffered a bruised back Sunday. But the Texas star, second draft choice of the Browns last year, expects to be ready for Sunday's game here against Washington.

Washington's general manager, Dick McCann, spoke at a Touchdown Club meeting here Monday and noted that three of the Redskins currently are on the injury list. Halfback Ed Vereb suffered a concussion against Pittsburgh; guard Bob Khayat, a placekicker, has a chipped ankle bone; and tackle Don Stallings is out for the season with a broken shoulder.

"We're still hopeful Khayat may be able to do the kicking,' McCann said.

Harness Racer Sale Opens in New York

NEW YORK (AP) — Approximately 150 harness horses about 90 of them in training, will be auctioned today at the revived Old Glory Sales at Madison Square Garden.

The three-day sale opened Monday, when 174 head sold for $181,-050, an average of $1,034 a head.

Top price was $7,700 for Viscount Pick, 2-year-old trotter consigned by the Sherwood Stock Farm, Syracuse, N.Y., and purchased by Joseph Saker, Freehold, N.J.

McKinley Kirk of Washington Court House, Ohio, sold the highest priced yearling, Guest Master son of the champion pacer, Good Time, to Jacques Greiner of Long Beach, Calif., for $6,800.

Kirk also sold Ohio Direct, a yearling, to driver Pat Irvine acting as an agent, for $6,200.

Shepard Named Pilot Of Columbus Jets

LOUISVILLE, Ky. (AP)—Larry Shepard has been named manager of Columbus of the International Baseball League.

Shepard, 41, who managed Salt Lake City of the Pacific Coast League to first, third and fifth place in the last three years succeeds Cal Ermer who will be at Richmond, Va., next season. Shepard has managed in the Pittsburgh Pirate farm system for years, and Columbus is now the Bucs' only Triple-A affiliate.

Louis Bogan is in his 10th season as basketball coach at the University of North Dakota.

Ashland College Cagers Swamp Bluffton Quint

ASHLAND, Ohio (AP)—Ashland College's Eagles, trailing 47-40 at halftime, staged a late rally to beat Bluffton's Beavers 119-85 in the basketball season opener for both Mid-Ohio Conference teams Monday night.

Boze Johnson, a 5-foot-8 sophomore guard from Wayne County, led scoring with 29 of Ashland's points. Five other Eagles hit double-figures, Jim Runion getting 21, Paul Fike paced the losers with 23.

SMITH-DOUGLASS
PELLEFORM
FERTILIZER
WITH
Triple Action
● Works Faster
● Feeds Steady
● Lasts Longer
Smith-Douglass exclusive ammonium phosphate process ensures maximum water solubility, allowing each pellet to begin feeding the plant at once, yet provide steady continued feeding throughout the growing season.
KINGSTON FARMERS EXCHANGE Inc
Custom Grinding
Feed Mixing
Grain—Bulk Feeds—Seed
Kingston, Ohio — Phone NI 2-2781
TRY IT!

Circleville Jr. High Cagers Open Thursday at Wilmington

Circleville's Junior High basketball team will kick the lid off its season Thursday with a game at Wilmington.

The young cagers, coached by Don Neff, currently have an 11-game schedule. Coach Neff said additional games may be added as the season goes on.

Daily practice sessions are being conducted at the Pickaway County Fairgrounds Coliseum in preparation for the opener. The first home game is scheluled December 8 when Washington C.H. comes here.

Coach Neff has a squad of 16 candidates making bids for starting berths. The force includes 14 8th graders and two 7th graders.

THE two 7th graders are Chip Harrod and Howard Dade and both probably will see plenty of action before the season is over.

According to Coach Neff, he still is seeking his best starting combination. He said the squad has fair height and good team speed, an indication the final selection will be a difficult one to make.

Most of the young cagers were members of this year's undefeated junior high football team and will have experience in outside athletic competition.

The junior high cage team is part of a well - rounded basketball program put into action this season by Dick Snouffer, CHS varsity coach. The program includes a 7th grade agenda under Coach Paul Sarchet and a freshman team under Coach Dick Fisher.

The program also includes tentative plans for 7th and 8th grade intramurals two evenings during the week and for 5th and 6th grade supervised sessions.

According to Coach Snouffer's planning, he hopes to have the CHS gym, the National Guard Armory and the Fairgrounds Coliseum available for the program.

* * *

CANDIDATES for Coach Neff's junior high team in addition to Dade and Harrod are 8th graders Terry Campbell, Chet Hill, Chet Iery, John Magill, Jack Martin, John Maxwell, Jerry Peterson, Doug Price, Doug Roth, Ronald Seward, Eddie Smith, Ronald Smith, Mick Tomlinson and Jim Wood.

Here is the junior high schedule:

Dec. 1—at Wilmington
Dec. 8—Washington C. H.
Dec. 13—Chillicothe West Fifth
Jan. 5—Chillicothe Mt. Logan
Jan. 12—Greenfield
Jan. 17—at Chillicothe Mt. Logan
Jan. 19—Chillicothe Western
Jan. 26—Wilmington
Jan. 31—at Chillicothe West Fifth
Feb. 2—at Washington C. H.
Feb. 23—at Greenfield

Baylor Takes Lead In Pro Cage Scoring

NEW YORK (AP)—Elgin Baylor of the Los Angeles Lakers played six games during the past week and took the scoring lead in the National Basketeall Association. Philadelphia's Wilt Chamberlain, last week's leader, played only three games.

Shotgun Kills Hunter

MIDDLETOWN, Ohio (AP) — Joseph Lacefield, 43 was putting his shotgun in a closet Monday after a hunting trip when it fired accidentally, killing him instantly. Sheriff's deputies said the 16-gauge charge caught Lacefield in the neck.

1961 CHRISTMAS CLUB
NOW OPEN
INTEREST PAID
On All Completed Clubs
Circleville Savings & Banking Co.

Ford Authorized Reconditioned Engines, parts, repairs
NO DOWN PAYMENT PLAN
Made Available by FARE-PLAN INC
Keep your car and your budget in the best shape
A completely reconditioned engine . . . as low as $10.33 per month. All work easily budgeted!
SEE
KENNY HANNAN FORD INC
586 N. Court St. — GR 4-3166

Limited Quantity – Only 13 Sets Available
Imagine CONSOLE-STYLE TV AT A TABLE-MODEL PRICE
Beautiful Motorola TV plus matching console unit—all for the table-model price!

Santa Special $189.95
TV and matching console stand in mahogany, walnut, blond
21T73 (B) Bronze Table Model
• New 21" Motorola Table Model TV with its own open-console base
• Low-boy console styling blends with furniture in almost every home
• Custom-Matic Tuning — Fine tune just once . . . it stays tuned
• Power M Chassis — 20,000 volts of picture power
• Exclusive Golden Voice speaker provides rich, clear tones
• Variable tone control
• UHF available at slight additional cost
YOUR CHOICE FOR AS LITTLE AS $5.00 DOWN!

Santa Special $199.95
TV and matching console base in mahogany, walnut, blond
21T73 (B) Bronze Table Model
Full console beauty—only $10. more
• New 21" Motorola Table Model with matching full-skirted console base
• A handsome, formal piece of furniture for real beauty in almost every home
• Clear, sharp pictures with Power M Chassis
• Golden Voice speaker and variable tone control for "Listening preference"
• UHF available at slight additional cost
B.F.Goodrich Smileage!
B.F.Goodrich
115 Watt St. GR 4-2775

IMPROVE·PREPARE·REPAIR
YOUR HOME for WINTER
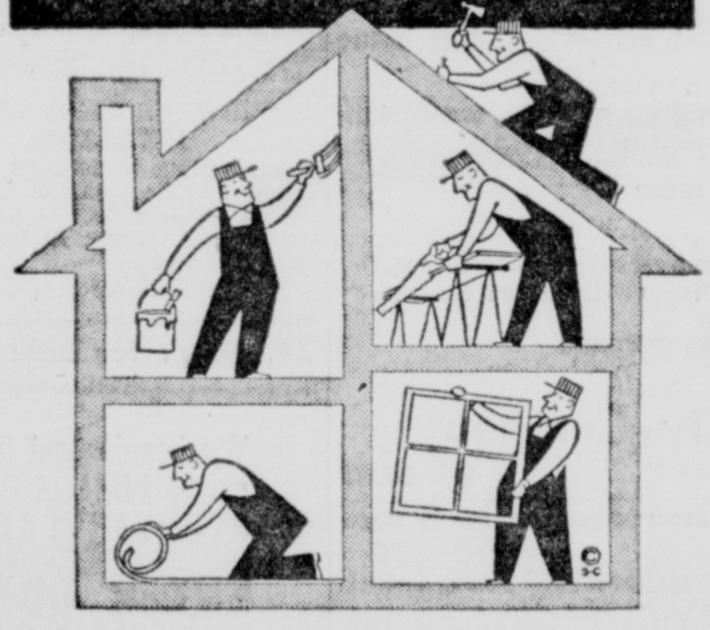
Whatever You Do . . . Use
QUALITY MATERIALS!
When you use quality materials, improvements become a lasting part of your home! Depend on us to supply you with quality material . . .
ANKROM LUMBER & SUPPLY
325 W. Main St. — GR 4-3270

WRESTLING
COLISEUM, CIRCLEVILLE
WED. NOV. 30TH — 8:30 P. M.
HAPPY HUMPHERY and GOLDEN SUPERMAN
vs.
OYAMA KATO and TARO SAKURO
DR. BILL MILLER
vs.
MIGHTY JOE
LEON GRAHAM
vs.
BILLY COX
ADMISSION
Reserved Seats $1.50
General Admission $1.25
Children (Under 12) 50c
DOOR PRIZES

Enjoy the beer that Process 14-K makes unsurpassed in the U.S.A.
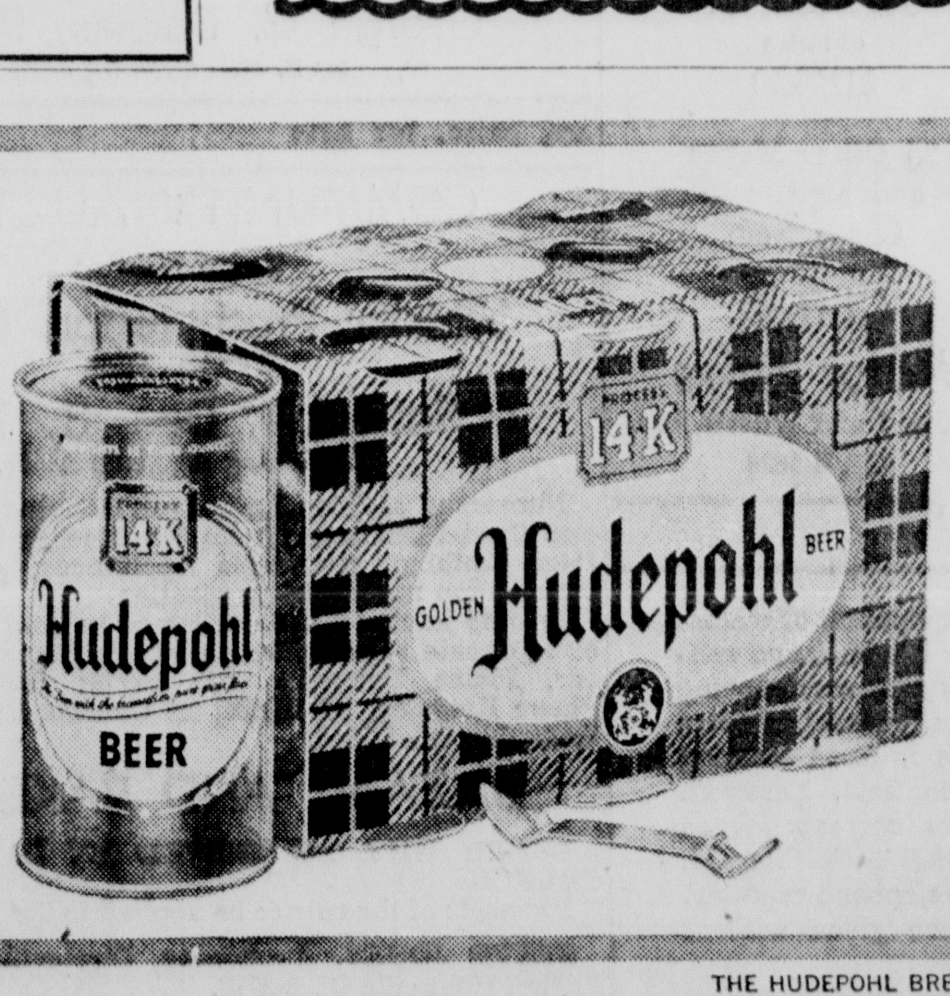

Every drop of Hudepohl is brewed with the golden magic of Process 14-K to an unmatched brilliance, clarity and refreshing flavor. Look for the "14-K" emblem. It's your guarantee of beer at its golden best.
HAVE A HUDEPOHL BEER!
THE HUDEPOHL BREWING COMPANY, CINCINNATI, OHIO

Jr. High Team To Be Honored

Carry-In Fete Set Wednesday at CHS

Circleville's Junior High football team will be honored at a carry-in banquet starting 6 p. m. Wednesday at the school social rooms.

The fete is being sponsored by the parents of the players. Gridders, families and guests are requested to bring their own table service.

The Junior High footballers marked a successful season in their first year of the gridiron sport by romping through the schedule without a defeat.

A six-game slate saw the Tiny Tigers win five and tie one. They allowed only two touchdowns to be scored against them throughout.

* * *

COACHES Paul Sarchet and Ralph Starkey handled the youngsters. The same grid system used by the CHS varsity under coach Carl Benhase was employed.

The initial junior high program was backed by the Circleville Booster Club which purchased uniforms and complete equipment for the successful young chargers.

Coaches Sarchet and Starkey are expected to be on hand for the banquet, along with all their players. A highlight of the evening will be a rundown on the past season.

ONG Court Games Slated

Ohio National Guard league basketball resumes tonight with three games scheduled at the Armory on E. Franklin St.

The bill tonight lists Hanley's vs. Ohio National Guard, McFarland's vs. Williamsport and Blue Ribbon Dairy vs Hunsicker's.

Games Wednesday slate Walnut vs VFW, Orient Farmers Exchange vs Scioto Elks and Dick's Hardware vs McFarland's.

Three tests also will be played Thursday in an effort to help complete the first round schedule before Christmas. Slated are Hunsicker's vs ONG, Blue Ribbon vs Scioto Elks and Dick's Hardware vs Hanley's.

Three games on the regular Sunday schedule are McFarland's vs ONG, VFW vs Williamsport and Hanley's vs Orient.

Jr. High Units In Cage Action

Saltcreek, Washington and Jackson won games in junior high cage action yesterday.

The young Warriors of Saltcreek, winning their 22nd straight game over a two - year period, downed Pickaway, 39-14. Jackson clipped Monroe, 31-21, and Washington edged Atlanta, 25-22. Scores on the Ashville-Scioto and Darby-Walnut games were not available.

Saltcreek, the only undefeated team in the league, was paced by Jordon's 12 points. Stant was high for Pickaway with six.

Bruce List sparked Jackson's first win with 14 tallies. Armentrout led Monroe with six.

* * *

WASHINGTON, winning its fourth against one loss, rolled behind seven points each by Huffman and Bowman.

Five more games are scheduled Thursday. They are Monroe at Walnut, Saltcreek at Ashville, Jackson at Atlanta, Scioto at Washington and Darby at Pickaway.

Lakers, Warriors To Tangle Again

By THE ASSOCIATED PRESS

The Los Angeles Lakers take on the Philadelphia Warriors in the third game of their cross-country basketball series tonight with renewed confidence.

The teams meet for the third night in succession in the opener of an NBA doubleheader in New York. They wound up their two-game set in Los Angeles Monday night with the Lakers downing the Warriors 137-112. No other games were scheduled.

Elgin Baylor continued his sensational scoring for the winners, bagging 42 points.

Princeton's soccer team won two 1-0 games last season. In each contest the goal was kicked by senior Jim Wadsworth.

Cage War Moves Into Busy Week

Basketball in the Pickaway County area dives headlong into its busiest week of the young season starting tonight.

Two games today find Jackson Twp. at Frankfort and Laurelville at Shawnee in non-league tussles. Friday night the season moves into high gear with six games on the schedule.

The Friday night engagements call for three league games in Pickaway County and two loop games for neighboring schools in Ross County.

Ashville, defending county league and tournament champs, switches from football to the court sport by hosting the Trojans of Darby. The mighty Broncos, blessed with several returning lettermen, again are rated among the favorites for season honors.

* * *

ANOTHER league game sends once winner once loser Logan Elm to Jackson in what should be an interesting contest. The third game signals a trip by undefeated Walnut to Williamsport for what could be another tight one although the Tigers have blitzed two Ross County teams in their only starts so far.

The two Ross County league tests have Clarksburg at Centralia and Kingston at Unioto. Kingston sports the best record of the four, having downed four teams from Pickaway County in order to date.

The only non - loop contest of the night lists Amanda - Clearcreek at Laurelville. The Amanda team has two wins in two starts and Laurelville won its first Saturday over The Plains of Athens County.

The strong cage schedule continues on into Saturday night with five more games on the bill.

Heading the list will be Ashville's second battle in two days, with the opposition furnished by the invading cagers from West Jefferson. It will signal opening of Darby Valley League play for the Broncos.

Three other county teams slated list Darby entertaining Amanda-Clearcreek, Monroe at Frankfort and Scioto at Bishop Hartley. A non - loop fray has Laurelville at Portsmouth Clay.

No Letdown Is Planned By Browns

CLEVELAND (AP)—Don't look for the Cleveland Browns to empty their bench in the remaining three games just because they are all but out of the National Football League championship race.

"We will be out to win every one we can and to finish with the best possible record," Coach Paul Brown emphasized after Sunday's 17-17 tie in St. Louis. "That's the way you have to play it in this league."

"You can be sure that any changes we make will be based on the feeling that the new men are as good or better than the others. Like using Larry Stephens at tackle. . . (hoping) he could get more pressure on the passer."

In addition to Stephens, Prentice Gautt, a rookie who starred at Oklahoma, was given a chance to get some seasoning Sunday. He started at left halfback in place of Bobby Mitchell and gained 35 yards in five first-quarter carries.

Stephens, only 22 but 6-foot-4 and 260 pounds, suffered a bruised back Sunday. But the Texas star, second draft choice of the Browns last year, expects to be ready for Sunday's game here against Washington.

Washington's general manager, Dick McCann, spoke at a Touchdown Club meeting here Monday and noted that three of the Redskins currently are on the injury list. Halfback Ed Vereb suffered a concussion against Pittsburgh; guard Bob Khayat, a placekicker, has a chipped ankle bone; and tackle Don Stallings is out for the season with a broken shoulder.

"We're still hopeful Khayat may be able to do the kicking,' McCann said.

Harness Racer Sale Opens in New York

NEW YORK (AP) — Approximately 150 harness horses about 90 of them in training, will be auctioned today at the revived Old Glory Sales at Madison Square Garden.

The three-day sale opened Monday, when 174 head sold for $181,050, an average of $1,034 a head.

Top price was $7,700 for Viscount Pick, 2-year-old trotter consigned by the Sherwood Stock Farm, Syracuse, N.Y., and purchased by Joseph Saker, Freehold, N.J.

McKinley Kirk of Washington Court House, Ohio, sold the highest priced yearling, Guest Master son of the champion pacer, Good Time, to Jacques Greiner of Long Beach, Calif., for $6,800.

Kirk also sold Ohio Direct, a yearling, to driver Pat Irvine acting as an agent, for $6,200.

Shepard Named Pilot Of Columbus Jets

LOUISVILLE, Ky. (AP)—Larry Shepard has been named manager of Columbus of the International Baseball League.

Shepard, 41, who managed Salt Lake City of the Pacific Coast League to first, third and fifth place in the last three years succeeds Cal Ermer who will be at Richmond, Va., next season. Shepard has managed in the Pittsburgh Pirate farm system for years, and Columbus is now the Bucs' only Triple-A affiliate.

Louis Bogan is in his 10th season as basketball coach at the University of North Dakota.

Ashland College Cagers Swamp Bluffton Quint

ASHLAND, Ohio (AP)—Ashland College's Eagles, trailing 47-40 at halftime, staged a late rally to beat Bluffton's Beavers 119-85 in the basketball season opener for both Mid-Ohio Conference teams Monday night.

Boze Johnson, a 5-foot-8 sophomore guard from Wayne County, led scoring with 29 of Ashland's points. Five other Eagles hit double-figures, Jim Runion getting 21. Paul Fike paced the losers with 23.

Circleville Jr. High Cagers Open Thursday at Wilmington

Circleville's Junior High basketball team will kick the lid off its season Thursday with a game at Wilmington.

The young cagers, coached by Don Neff, currently have an 11-game schedule. Coach Neff said additional games may be added as the season goes on.

Daily practice sessions are being conducted at the Pickaway County Fairgrounds Coliseum in preparation for the opener. The first home game is scheluled December 8 when Washington C.H. comes here.

Coach Neff has a squad of 16 candidates making bids for starting berths. The force includes 14 8th graders and two 7th graders.

THE two 7th graders are Chip Harrod and Howard Dade and both probably will see plenty of action before the season is over.

According to Coach Neff, he still is seeking his best starting combination. He said the squad has fair height and good team speed, an indication the final selection will be a difficult one to make.

Most of the young cagers were members of this year's undefeated junior high football team and will have experience in outside athletic competition.

The junior high cage team is part of a well - rounded basketball program put into action this season by Dick Snouffer, CHS varsity coach. The program includes a 7th grade agenda under Coach Paul Sarchet and a freshman team under Coach Dick Fisher.

The program also includes tentative plans for 7th and 8th grade intramurals two evenings during the week and for 5th and 6th grade supervised sessions.

According to Coach Snouffer's planning, he hopes to have the CHS gym, the National Guard Armory and the Fairgrounds Coliseum available for the program.

* * *

CANDIDATES for Coach Neff's junior high team in addition to Dade and Harrod are 8th graders Terry Campbell, Chet Hill, Chet Iery, John Magill, Jack Martin, John Maxwell, Jerry Peterson, Doug Price, Doug Roth, Ronald Seward, Eddie Smith, Ronald Smith, Mick Tomlinson and Jim Wood.

Here is the junior high schedule:

Dec. 1—at Wilmington
Dec. 8—Washington C. H.
Dec. 13—Chillicothe West Fifth
Jan. 5—Chillicothe Mt. Logan
Jan. 12—Greenfield
Jan. 17—at Chillicothe Mt. Logan
Jan. 19—Chillicothe Western
Jan. 26—Wilmington
Jan. 31—at Chillicothe West Fifth
Feb. 2—at Washington C. H.
Feb. 23—at Greenfield

Baylor Takes Lead In Pro Cage Scoring

NEW YORK (AP)—Elgin Baylor of the Los Angeles Lakers played six games during the past week and took the scoring lead in the National Basketeall Association. Philadelphia's Wilt Chamberlain, last week's leader, played only three games.

Shotgun Kills Hunter

MIDDLETOWN, Ohio (AP) — Joseph Lacefield, 43 was putting his shotgun in a closet Monday after a hunting trip when it fired accidentally, killing him instantly. Sheriff's deputies said the 16-gauge charge caught Lacefield in the neck.

1961 CHRISTMAS CLUB
NOW OPEN
INTEREST PAID
On All Completed Clubs
Circleville Savings & Banking Co.

Ford Authorized Reconditioned Engines, parts, repairs

NO DOWN PAYMENT PLAN
Keep your car and your budget in the best shape
A completely reconditioned engine . . . as low as $10.33 per month. All work easily budgeted!
SEE
KENNY HANNAN FORD INC
586 N. Court St. — GR 4-3166

IMPROVE · PREPARE · REPAIR
YOUR HOME for WINTER

Whatever You Do . . . Use
QUALITY MATERIALS!
When you use quality materials, improvements become a lasting part of your home! Depend on us to supply you with quality material . . .
ANKROM LUMBER & SUPPLY
325 W. Main St. — GR 4-3270

SMITH-DOUGLASS
PELLEFORM
FERTILIZER
WITH
Triple Action
• Works Faster
• Feeds Steady
• Lasts Longer
Smith-Douglass exclusive ammonium phosphate process ensures maximum water solubility, allowing each pellet to begin feeding the plant at once, yet provide steady continued feeding throughout the growing season.
KINGSTON FARMERS EXCHANGE Inc.
Custom Grinding
Feed Mixing
Grain—Bulk Feeds—Seed
Kingston, Ohio — Phone NI 2-2781
TRY IT!

Limited Quantity – Only 13 Sets Available
Imagine CONSOLE-STYLE TV AT A TABLE-MODEL PRICE
Beautiful Motorola TV plus matching console unit— all for the table-model price!

Santa Special $189.95
TV and matching console stand in mahogany, walnut, blond
21T73 (B) Bronze Table Model
• New 21" Motorola Table Model TV with its own open-console base
• Low-boy console styling blends with furniture in almost every home
• Custom-Matic Tuning — Fine tune just once . . . it stays tuned
• Power M Chassis — 20,000 volts of picture power
• Exclusive Golden Voice speaker provides rich, clear tones
• Variable tone control
• UHF available at slight additional cost
YOUR CHOICE FOR AS LITTLE AS $5.00 DOWN!

Santa Special $199.95
TV and matching console base in mahogany, walnut, blond
21T73 (B) Bronze Table Model
Full console beauty—only $10. more
• New 21" Motorola Table Model with matching full-skirted console base
• A handsome, formal piece of furniture for real beauty in almost every home
• Clear, sharp pictures with Power M Chassis
• Golden Voice speaker and variable tone control for "Listening preference"
• UHF available at slight additional cost
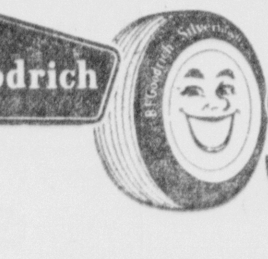
B.F.Goodrich Smileage!
B.F.Goodrich
115 Watt St. GR 4-2775

WRESTLING
COLISEUM, CIRCLEVILLE
WED. NOV. 30TH — 8:30 P. M.
HAPPY HUMPHERY and GOLDEN SUPERMAN
vs.
OYAMA KATO and TARO SAKURO
DR. BILL MILLER
vs.
MIGHTY JOE
LEON GRAHAM
vs.
BILLY COX
ADMISSION
Reserved Seats $1.50
General Admission $1.25
Children (Under 12) 50c
DOOR PRIZES

Enjoy the beer that Process 14-K makes unsurpassed in the U.S.A.

Every drop of Hudepohl is brewed with the golden magic of Process 14-K to an unmatched brilliance, clarity and refreshing flavor. Look for the "14-K" emblem. It's your guarantee of beer at its golden best.
HAVE A HUDEPOHL BEER!
THE HUDEPOHL BREWING COMPANY, CINCINNATI, OHIO

Classifieds

Phone GR 4-3131

Per word one insertion 5c
(Minimum charge 75c)
Per word for 3 insertions 10c
(Minimum 10 words)
Per word for 6 insertions 15c
(Minimum 10 words)
Per word monthly 45c
(Minimum 10 words)

ABOVE RATES BASED ON CONSECUTIVE DAYS.

Classified word Ads will be accepted until 5 p. m. previous day for publication the following day. The publisher reserves the right to edit or reject any advertising copy.

Error in Advertising should be reported immediately. The Circleville Herald will not be responsible for more than one incorrect insertion.

1. Card of Thanks

We wish to express our heartfelt thanks to our friends, relatives and neighbors for their kindness, sympathy, beautiful floral offerings and the many cards during the illness and death of our husband, father and grandfather, Dr. Loy C. Schiff. We are especially grateful to Mt. Carmel Hospital and its staff and the Bastian Funeral Home. All have our everlasting gratitude.
Mrs. Loy C. Schiff and family
Dale and Jean Schiff and Family

3. Lost and Found

LOST — 1 female, and 1 male Beagle dog. Lost in vicinity of Whisler. Call GR 4-2253. Reward.

WILL finder of load of white clothes lost at Duds and Suds Saturday please call Hallsville, collect, OL 5-2688. Reward.

4. Business Service

WALLPAPER steaming. GR 4-4152.

INTERIOR painting. Free estimates Call YU 6-3112.

PLASTERING and stucco work, new and repair. George R. Ramey. Route 1, GR 4-3551. 122tf

WELL DRILLING—Joe Christy—Amanda WO 9-4847—8 miles east on U. S. 22. 270tf

PLUMBING, heating, pumps. Roger Smith Amanda WO 9-2780. 7tf

TERMITES — guaranteed control. Contact your reliable Kochheiser Hardware. 96tf

CALL GR 4-3997 for trash pickup. $1.00 per month.

INSIDE painting and wall paper cleaning. Phone GR 4-2773.

KELLER'S TV sales and service. Graduate experienced technician. Same day service in the Circleville - Stoutsville area. GR 4-4646

REAL ESTATE BROKERS AND AUCTIONEERS
BUMGARNER and ASSOCIATES INC.
146 N. Fayette—Washington C. H.
Phone 2541

Barthelmas Sheet Metal and Plumbing
241 E. Main St. — GR 4-2655

Auto Insurance
If your rates have gone up you may save important dollars by calling
M. B. GRIEST
159 E. Main Ph. GR 4-6284
NATIONWIDE INSURANCE CO.
Home Office Columbus, O.

Ike's
Septic tank and sewer cleaning service, sink lines, lavatory lines and commode cleaning service.
FOR GOOD SERVICE
Call GR 4-4566

We pay cash, or sell your furniture at Auction on commission
FEATHERINGHAM'S
Furniture and Auction Service
35 E. Main St. — Ashville, Ohio
Phone YU 3-3051
basis. Call or see

Plumbing—Heating—Pumps
Sheet Metal Fabrication
Haning's Inc.
158 W. Main
Phone GR 4-4651

BUSINESS DIRECTORY

Detailed Reference to Business Facilities of Circleville

DAIRY PRODUCTS DEALERS
PICKAWAY DAIRY ASSN.
Pickaway Butter Phone GR 4-2171
GUERNSEY DAIRY
Borden's Milk Products Phone GR 4-4666

ELECTRIC APPLIANCES
PETTIT'S
130 S. Court St. Phone GR 4-5532

LOCKER PLANT
L. B. DAILY
Custom Butchering
Lovers Lane Phone GR 4-2360

RETAIL LUMBER DEALERS
ANKROM LUMBER AND SUPPLY
325 W. Main St. Phone GR 4-3270
CIRCLEVILLE BUILDING SUPPLIES INC.
766 S. Pickaway St. Phone GR 4-4671
CIRCLEVILLE LUMBER CO.
150 Edison Ave. Phone GR 4-5633

5. Instruction

Men wanted to train as heavy equipment operators on bulldozers, drag-lines, motor graders, and self-propelled scrapers, to work on vast dirt moving projects throughout the country (several of them starting in the South this winter.) Short training period on live project in Springfield, Missouri. Reasonable tuition. This is not a correspondence course. For details write Box 106-B % The Herald. Give name, age, address and telephone number. Nationwide placement assistance given without cost.

4. Business Service

CABINET making. Completely equipped shop. Free estimates. Furnage Cabinet Shop. Western Ave. Dial GR 4-3744.

ROUTT'S painting and decorating service. Efficient and reliable workmanship. Estimates given. Phone GR 4-5824.

ALSCO storm windows and doors. All kinds. As low as $8.95 installed. Ralph C. Price, Amanda WO 9-2192 or GR 4-3795.

Rated No. 1
Norge Washers and Dryers
$99.50 up
Hoover Vacuum Cleaners
$49.50 up
Ironrite Ironers
DOUGHERTY'S
147 W. Main St. — GR 4-2697

Motor Repair. Electric Wiring
E-P Electric Service
JIM PRICE, Owner
118 Edison Ave.
Day GR 4-4538-Night GR 4-6148

6. Male Help Wanted

MECHANICS — Experienced truck mechanics. Ideal working conditions in new building. Company insurance plan, profit sharing and many other benefits. See Mr. Webb, Columbus Truck and Equipment Co. 1688 E. Fifth Avenue, Columbus, Ohio.

9. Situation Wanted

MAN WANTS work of any kind. GR 4-4944.

WANTED — Live - in care for elderly couple. References. State salary expected. Write Box 105-B c-o The Herald.

MRS Patrica gives character readings according to your handwriting analysis. All readings are given from my private home. Call for appointment. OLive 3-3684 or come as you are to 637 E. Main St., Lancaster, Ohio.

10. Automobiles for Sale

1954 OLDSMOBILE
Super '88' 2-Door Hardtop
Radio and Heater, Full Power
$595
CHRISTOPHER PONTIAC
404 N. Court St. — GR 4-2193

1952 MERCURY
4-Door, New Engine
Just the thing for a second car.
$200.00
WES EDSTROM MOTORS
150 E. Main — GR 4-3550

✓✓✓
Check These Used Car Buys

1960 Volkswagen
Kombi Station Wagon
$1695.00

1959 Olds
88 2-Door Sedan
$1995.00

1959 Olds
98 Holiday Coupe
$2495.00

1958 Ford
Station Wagon
$1495.00

1958 Olds
98 Sedan
$1995.00

1957 Chev.
Bel Air Convertible
$1395.00

1956 Buick
2-Door Hardtop
$895.00

1955 Cadillac
62 Sedan
$1295.00

25 Other Makes and Models to Chose from

Clifton Motor Sales
N. Court and Wilson Ave.
GR 4-5628

10. Automobiles for Sale

1957 ISETTA 300, 3325. See Henry at Palm's Drive Inn.

OK Used Cars & Trucks
The Harden Chevrolet Co.
Your Chevrolet Dealer Since 1928
324 W Main St. — GR 4-3141

1955 FORD
Crown Victoria, New Tires
Automatic, Radio and Heater
$595.00
H. E. "BUD" HELWAGEN
Lancaster Pike

Don't forget out '52 Pontiac Sedan.
Too good to be true.
$225.00
H. E. "BUD" HELWAGEN
Lancaster Pike

CLEAN . . .
1959 FORD
Galaxie Tudor Sedan
$1695
CIRCLEVILLE MOTORS
North on Old Route 23—GR 4-2138

12. Trailers

TRAILER for rent. Inquire 455 Watt St.

13. Apartments for Rent

MODERN ½ double, 4 rooms, bath, gas furnace, utility romm. Inquire 250 Cedar Heights Rd. GR 4-2274

MODERN 5 rooms with bath. Adults. W. Main. Call GR 4-5562 after 5:00 p. m.

2ND FLOOR apt. 3 rooms and bath, adults only. 152 E. Union St.

WARM furnished room, 1st floor. 301 E. High St.

UNFURNISHED upstairs, 4 rooms and bath. Call Joe Moats, GR 4-2106 or GR 4-4315.

LOWER 5 room apartment with bath, utilities furnished. Williamsport YU 6-3892.

3 ROOM apt. with shower and utility room, downstairs. $35 per month. GR 4-2869.

4 ROOM furnished apt. Down, modern, vacant. 6 miles east on State R. 22. Amanda WO 9-2705.

14. Houses for Rent

½ DOUBLE — 6 rooms and bath. 237 North Scioto St. Clarence Helvering. GR 4-2587.

6 ROOMS and bath, utility room, stove furnished. Phone GR 4-2785.

5 ROOM house, 405 N. Scioto. Call GR 4-3892.

½ DOUBLE, 3 rooms and bath, gas furnace. East Water St. Adults. Call GR 4-4479

922 Circle Drive
For Rent or Sale
3 bedrooms, 1 floor plan, modern, hot water heated. Attached garage.
George C. Barnes, Realtor
GR 4-5275

16. Misc. for Rent

FOR RENT
- Sanders
- Edgers
- Floor Polishers

Kochheiser Hardware
113 W. Main — GR 4-5338

19. Farms for Sale

FOR SALE by owner — farm, 38½ acres. Almost new modern ranch style home, 8 miles east of Circleville, 1 mile east of Stoutsville on Route 75 Alva Wells, Stoutsville, Route 1.

21. Real Estate - Trade

ADKINS REALTY
BOB ADKINS, Broker
Mortgage Loans
Masonic Temple
Call GR 4-2061 or GR 4-2736

Farms — City Property — Loans
W. D. HEISKELL and SON
REALTORS
Williamsport
BRANCH OFFICE
CIRCLEVILLE
129½ W. Main St. — GR 4-6137

21. Real Estate - Trade

Hatfield Realty
157 W. MAIN ST.
Phone Office GR 4-6294
Marjorie Spalding, Saleslady
GR 4-5204
Stanley McRoberts
GR 4-3864
Residence GR 4-5719

Circleville Realty
All Types of Real Estate Insurance
152 W. Main St.
Office Phone GR 4-3795
Residence GR 4-5722

CURTIS W. HIX
R. E. Broker and Auctioneer
Salesmen
J. Leo Hedges — GR 4-3304
Don Forquer — GR 4-4009
Office 228½ N. Court St.
Circleville, O. — GR 4-5190

Buying or Building
A New Home
Call
Paul F. McAfee
Building Contractor
Circleville GR 4-2061
Phones
Chillicothe PR 3-3271

22. Bus. Opportunities

Exceptional Opportunity

Reliable man or woman from this area to distribute complete line of cigarettes, candy, nuts, or gum through new automatic vendors. No selling, we will establish accounts for you. To qualify party must have car, references and cash capital of $900 which is secured by inventory. Excellent earnings part time — Full time more. For personal interview give phone, etc. Write P.O. Box 156, Rochester, Minnesota.

24. Misc. for Sale

COAL — Ohio lump, egg and oil treated stoker. Edward Starkey, GR 4-3063

OUR PURE DAIRY FRESH
ICE CREAM
is made from home style recipes. Enjoy it in the 'quart of goodness' size. Keep it in your Deep Freeze for frequent serving. At West Main St. Dairy Store.
PICKAWAY DAIRY

24. Misc. for Sale

COLEMAN gas floor furnace, 70,000 B.T.U. with Minnapoles honeywell control. Excellent condition GR 4-2288.

Used Gas Range
Not A Scratch On It
$29.95
B. F. GOODRICH
115 Watt St. — GR 4-2775

QUALITY
COAL
OHIO — KY. — W. VA.
BOB
LITTER'S
Fuel and Heating Co.
Corner S. Pickaway and Corwin
GR 4-3050

Your Typewriter or
Adding Machine
Need Attention?

Call
PAUL A. JOHNSON
OFFICE EQUIPMENT

Advertising Matches
So Cheap!

We may not make a lot of money, but we sure make friends and customers!
Kippy-Kit Co.
Rear 146 Pleasant St.
Circleville, Ohio
Phone GR 4-3390

Dress up your HOUSE with PAINT
ARCHITECTS
Latex
Poly-Vinyl
Liquid Plastic Wall Paint.
Complete assortment of colors,
$3.50 per gal.
Guaranteed Satisfactory
at
FORD FURNITURE
155 W. Main — GR 4-4581

18. Houses for Sale

In Garden City

The livable "Fiesta", a famed Scholz L-shape home for your inspection:

- Rear living room with sliding glass walls, woodburning fireplace
- Appealing kitchen-family room
- Three bedrooms; bath and half
- Two-car garage; good storage space

Ed Wallace Realty Company
GR 4-2197 110½ N. Court St. GR 4-3872

After and under all is the land. Put some of your savings in something solid and fundamental.

4 rooms, bath, full basement, gas furnace, hardwood floors, carport, two lots. Almost new house, only $8100.

218 and 220 E. Franklin Street. Can be sold together or separately. Zoned commercial.

2 bedroom, modern one-floor plan, garage.

North on U. S. Route 23, 5 rooms, bath, utility room, garage, a clean one floor plan.

South in Elsea Addition ("Kingston Pike"), 3 bedroom, well-constructed, modern one-floor plan, full basement, central heating, workshop, large lot.

1338 South Court St.: 5 rooms, bath, coal furnace, garage. Home or investment, only $4800.

Circle Drive: 3 bedroom, modern, brick house and 2 car attached garage, panel heat, enclosed rear porch, shaded well located premises. For sale or rent.

Newly sided 6 room house with bath, also 3 room house with inside toilet facility on same lot. Will sell or consider trade for small acreage.

7 room house (6 down and one up) located close downtown, in a commercially zoned area. Low down payment. Best use is that of business or profession.

George C. Barnes, Realtor
130 E. Main St. — GR 4-5275

Apply the interest and energy your successful employer demands, and you can be self-employed. Consider this downtown Grocery and Market. Good location, stock and public acceptance. Large storeroom with living quarters for two family groups above. Lease. Parking area on premises.

George C. Barnes, Realtor
130 E. Main St. — GR 4-5275

24. Misc. for Sale

COMMUNITY AUCTION!
To Be Held at
Whisler Presbyterian Church
Whisler, Ohio
Saturday, Dec. 3, 1960
Beginning At 11:00 A. M.

Numerous articles have been donated, such as: New and Used Furniture; Farm Machinery; Grain; New and Used Clothing; Household Appliances; and many other articles too numerous to mention.

Anyone having articles wish to be sold on consignment or to donate same, please contact: Steve Jones, Auctioneer, Phone Hallsville, OL 5-2773; Dewey Woodward, Phone Kingston, NI 2-2636; or Charles E. Parker, Phone Hallsville OL 5-2142.

BAZAAR AND BAKE SALE
LUNCH WILL BE SERVED BY LADIES OF THE CHURCH.
Proceeds of the sale to be applied to the Building Fund
STEVE JONES, Auctioneer, Circleville, O., Route 4, Phone, Hallsville OL 5-2773.

24. Misc. for Sale

You heard about it on the MOHAWK TV SPECTACULAR
ENTER OUR BIG "FREE RUGS FOR CHRISTMAS CONTEST"
3 WINNERS OF MOHAWK RUGS GUARANTEED! COME IN TODAY! NOTHING TO BUY!

KIRK'S
NEW HOLLAND, OHIO
Phone 55181 — Open Eve. Till 9 P. M.

32. Public Sale

Closing Out Auction

Located on Circleville-London Road, 4 miles S.E. of Derby, Ohio, 4 miles N.W. of Darbyville, O., 8 miles East of Mt. Sterling, at junction of Smith Road on the Dewey Downs Farm.

Sat. Dec. 10
Beginning at 11:00 A. M.

— FARM EQUIPMENT —

1956 Model 960 Ford tractor with power adj. rear wheels; 3 by 12 mounted plow, 2-row front mount cultivators; new Ford loader; Danuser posthole digger; 1 H.C. 350 Diesel tractor 1958 model with fast hitch H.D. axle and 6 ply tires on rear; 1 H.C. Model M tractor with 2-M picker; 1 H.C. 3 by 12 Plow Chief on rubber; 1 H.C. 16 by 7 drill on rubber; 1 H.C. 4-row cultivators; J.D. 490 corn planter with side fertilizer attachments; J.D. 8-ft. KBA disc; 7-ft. Rod. Lean disc; 4-row rotary hoe; 1957 Model 250 Ford baler P.T.O.; cultipacker; Woods Bros. 6-ft. combine with new canvas; Universal 38-ft. elevator with drag and motor; Hydro Speed Sprayer with 3-pt. hitch, drops and hand gun complete; J.D. 953 farm wagon; M.W. farm wagon; 1 farm wagon on rubber; J.D. bale chute; 12-ft. land drag; 3 section Soil Surgeon; 1 buzz saw; Shield Bantam stock shredder; 3 — 7 by 12 sleepers with porch; 2 single hog houses; 1 Winter hog fountain; 12-hole Thumbabuilt feeder; 14-ft. Tox-O-Wick feed bunk. Some miscellaneous items.

— HAY and HOGS —

Approximately 1000 bales good mixed hay; 300 bales of oat straw; 100 head of good shoats, weight from 40 to 80 lbs.; 8 bred sows, some with pigs by side.

TERMS — CASH! Not Responsible for Accidents!
Ed Bragg and Ross Alkire, Jr., Clerks Lunch Served!

Grant Neal, Owner

AUCTIONEERS: C. W. Hix, Real Estate Broker and Auctioneer, Phone Mt. Sterling 1710-L or Circleville GR 4-5190 and Cy Ferguson.

Minnesota Wins Grid Championship

By THE ASSOCIATED PRESS

Minnesota, the comeback team of the year, won the national college football championship today in the final Associated Press poll of the 1960 season.

In a remarkably close vote, the Golden Gophers last-place team of the Big Ten last year and co-champions this season, beat out Mississippi's Southeastern Conference champions for the title. Iowa, which battled Minnesota right down to the wire and drew even in the Big Ten race, was a very close third.

The difference on the ballots of 48 sports writers and broadcasters forming The Associated Press regional boards, was 1½ first-place votes and 22½ points. One voter, unable to decide between the Big Ten co-champions, split his vote between Minnesota and Iowa.

That gave Minnesota 17½ first-place votes and a total of 433½ points on the basis of 10 for each first place, 9 for second, etc., down to one for 10th. Mississippi, concluding a highly successful season last Saturday with a 35-9 victory over Mississippi State, drew 16 votes for first place and 411 points. Iowa with 12½ firsts, had 407½ points.

Minnesota was declared national champion in the first Associated Press ranking poll in 1936, when the Gophers' string of 28 games without a loss was ended by a 6-0 defeat by Northwestern.

The final ranking of the leaders, with first place votes in parentheses:

1. Minnesota (17½)	433½
2. Mississippi (16)	411
3. Iowa (12½)	407½
4. Navy	262
5. Missouri	253
6. Washington (2)	250
7. Arkansas	212
8. Ohio State	138
9. Alabama	53
10. Duke	46

Others receiving votes were: Kansas 40, Baylor 35; Auburn 25, Yale 17 Michigan State 16, Penn State 15, New Mexico State 8, Florida 6, Syracuse and Purdue 4 each, Rice 3, Oregon 2, Tennessee, Michigan and Texas, 1 each.

24. Misc. for Sale

FREE turkey with purchase of $89.95 or more. Now thru Christmas. Blue Furniture.

USE OUR efficient carpet shampooer FREE with purchase of Blue Lustre shampoo. Bingman Drug Store.

LUMBER — Bridge planks 3"x8"x18 ft. Used, in excellent condition. Creosoted. Approximately 150 pcs. Phone GR 4-6339.

MOPED motor bike. 450 John St.

15" MARCHING drum. Like new. Call GR 4-4435 after 5:15 p. m.

1 BEAR Front Alignment rack, 1 Hoist (center post) '56 Studebaker station wagon, 2 door, 1 Heavy duty trailer hitch for pickup truck. Phone GR 4-4491.

Transistor Radios
$14.95
MAC'S
113 E. Main

Big Assortment of
Sofa Pillows, All Colors
$2.95 up
Mason's
121 - 23 N. Court

Gifts for Baby
Baby Cups, Baby Spoons, Knife and Fork sets. Rings, Bracelets.
Horn's Gift Shop
111 N. Court
Shop Fri. and Sat. 9 to 9

Concrete Blocks
Ready Mixed Concrete
Brick and Tile
Truscon Steel Windows
Basement Sash
Allied Building Materials
BASIC
Construction Materials
E. Corwin
Phone GR 4-5878

25. Household Goods

1 REPOSSESSED vacuum cleaner including all attachments. Balance $32.50 GR 4-2095.

RECONDITIONED portable sewing machine. 312.95 GR 4-2095.

NEW sewing machine on Walnut console. Only 399.50. GR 4-2095.

26. Wanted to Buy

GOOD yellow corn wanted. Lloyd Reitterman, Kingston, O. Ph. NI 2-3484.

CHILDS 20" tricycle, table and 4 chairs, and rocking chair. Cal GR 4-2363.

WANTED — Holstein heifers. Must weigh 600 lbs or more. Open and calfhood vaccinated and dehorned. Call BE (Belmont) 5-6165. C. B. Lair.

27. Pets

A.K.C. REGISTERED scotch collie pups. Sable and white. Also 2 year old male collie. Ronald List, Phone GR 4-3090.

FREE
3-months stall rent free with each pony sold between now and Christmas. Choice of mares; spots; solids; all broke; ideal for Christmas present and no worries about where to keep it until spring. Terms. Phone Jim Leist, GR 4-6226.

Views on TV - Radio

By CYNTHIA LOWRY
AP TV-Radio Writer

NEW YORK (AP)—While the tinkle of the bells of the sidewalk Santas rings across the land and and the Christmas spirit of peace is abroad in the world, televisionland is locked in fierce combat—more violent than ever before.

In the good old days—well, until fairly recently—the Columbia Broadcasting Company and the National Broadcasting Company battled in gentlemanly fashion for audiences, ratings and sponsors' coin. The smaller, poorer American Broadcasting Company had to be content with the leavings.

Now, however, tough, ambitious hard-fighting ABC has shoved and pushed itself into the competition. Currently it is right up with the big two in the favor of the audiences.

None of this has made CBS and NBC very happy—audience ratings now reflect a three-way split and often these days they are on the short ends of the polls.

The two established networks have had a tendency to regard the upstart ABC in much the way old established social leaders regard the activities of a pushy, new - rich family, particularly since ABC has made no bones about its uncomplicated interest in getting big audiences. It has done it, largely by scheduling action and adventure in massive doses and—until very recently—taken little time for the so-called "finer things" of TV—public information shows and many specials.

ABC seems particularly to have thrown a scare into NBC Recently Robert Sarnoff, president of the network, was so irked by ABC and its claims he took a specific slap at the rival, in the course of a public speech to executives of stations affiliated with the network. He complained about ABC's concentrated programming and called it a "narrow - gauge network."

Intratelevision competition should be healthy rivalry and produce better programs for the viewing public. Unfortunately, this one—particularly if it becomes a struggle for financial survival—may have just the opposite effect. If ABC's formula of entertainment shows with lots of Westerns and private eyes, continues to attract increasingly large audiences and sponsors both CBS and NBC may be forced to join it if they can't beat it with all their fine—an expensive—public affairs shows and specials.

Howie Nunn, bespectacled 24-year-old who pitched three shutouts for Jersey City last season, will get a through trial with Cincinnati next spring. He had a 12-6 record and a 2.11 earned run mark.

Art Ditmar's 15 victories led the Yankees pitchers during 1960.

32. Public Sale

FOR SALE
DECEMBER 3, 1960

On the premises of Mrs. Orville Baker, Wool Road, Walnut Township. One four wheel Travelite Trailer, consisting of sitting room, bed room and kitchen, built in bath, commode, lavatory and shower, electric refrigerator, cooking range, heating stove, carpeted floor, fully furnished.

This chattel will be offered for sale in conjunction with the personal property of Orville Baker, deceased.

Lemuel B. Weldon
Guardian of Ada C. Baker

Classifieds

Phone GR 4-3131

Per word one insertion (Minimum charge 75c)	5c
Per word for 3 insertions (Minimum 10 words)	10c
Per word for 6 insertions (Minimum 10 words)	15c
Per word monthly (Minimum 10 words)	45c

ABOVE RATES BASED ON CONSECUTIVE DAYS.

Classified word Ads will be accepted until 5 p. m. previous day for publication the following day. The publisher reserves the right to edit or reject any advertising copy.

Error in Advertising should be reported immediately. The Circleville Herald will not be responsible for more than one incorrect insertion.

1. Card of Thanks

We wish to express our heartfelt thanks to our friends, relatives and neighbors for their kindness, sympathy, beautiful floral offerings and the many cards during the illness and death of our husband, father and grandfather, Dr. Loy C. Schiff. We are especially grateful to Mt. Carmel Hospital and its staff and the Bastian Funeral Home. All have our everlasting gratitude.

Mrs. Loy C. Schiff and family
Dale and Jean Schiff and Family

3. Lost and Found

LOST — 1 female, and 1 male Beagle dog. Lost in vicinity of Whisler. Call GR 4-2253. Reward.

WILL finder of load of white clothes lost at Duds and Suds Saturday please call Hallsville, collect, OL 5-2688. Reward.

4. Business Service

WALLPAPER steaming. GR 4-4152.

INTERIOR painting. Free estimates Call YU 6-3112.

PLASTERING and stucco work, new and repair. George R. Ramey. Route 1, GR 4-3551. 122tf

WELL DRILLING—Joe Christy—Amanda WO 9-4847—8 miles east on U. S. 22. 270tf

PLUMBING, heating, pumps. Roger Smith Amanda WO 9-2780. 7tf

TERMITES — guaranteed control. Contact your reliable Kochheiser Hardware. 96tf

CALL GR 4-3997 for trash pickup. $1.00 per month.

INSIDE painting and wall paper cleaning. Phone GR 4-2773.

KELLER'S TV sales and service. Graduate experienced technician. Same day service in the Circleville - Stoutsville area. GR 4-4648

REAL ESTATE BROKERS AND AUCTIONEERS
BUMGARNER and ASSOCIATES INC.
146 N. Fayette—Washington C. H.
Phone 2541

Barthelmas Sheet Metal and Plumbing
241 E. Main St. — GR 4-2655

Auto Insurance
If your rates have gone up you may save important dollars by calling
M. B. GRIEST
159 E. Main Ph. GR 4-6384
NATIONWIDE INSURANCE CO.
Home Office Columbus, O.

Ike's
Septic tank and sewer cleaning service, sink lines, lavatory lines and commode cleaning service.
FOR GOOD SERVICE
Call GR 4-4566

We pay cash, or sell your furniture at Auction on commission basis. Call or see
FEATHERINGHAM'S
Furniture and Auction Service
35 E. Main St. — Ashville, Ohio
Phone YU 3-3051

Plumbing—Heating—Pumps
Sheet Metal Fabrication
Haning's Inc.
158 W. Main
Phone GR 4-4651

BUSINESS DIRECTORY

Detailed Reference to Business Facilities of Circleville

DAIRY PRODUCTS DEALERS

PICKAWAY DAIRY ASSN.
Pickaway Butter Phone GR 4-2171

GUERNSEY DAIRY
Borden's Milk Products Phone GR 4-4666

ELECTRIC APPLIANCES

PETTIT'S
130 S. Court St. Phone GR 4-5532

LOCKER PLANT

L. B. DAILY
Custom Butchering
Lovers Lane Phone GR 4-2360

RETAIL LUMBER DEALERS

ANKROM LUMBER AND SUPPLY
325 W. Main St. Phone GR 4-3270

CIRCLEVILLE BUILDING SUPPLIES INC.
766 S. Pickaway St. Phone GR 4-4671

CIRCLEVILLE LUMBER CO.
150 Edison Ave. Phone GR 4-5633

4. Business Service

CABINET making. Completely equipped shop. Free estimates. Furnage Cabinet Shop. Western Ave. Dial GR 4-3744.

ROUTT'S painting and decorating service. Efficient and reliable workmanship. Estimates given. Phone GR 4-5824.

ALSCO storm windows and doors. All kinds. As low as $8.95 installed. Ralph C. Price, Amanda WO 9-2192 or GR 4-3795.

Rated No. 1
Norge Washers and Dryers
$99.50 up
Hoover Vacuum Cleaners
$49.50 up
Ironrite Ironers
DOUGHERTY'S
147 W. Main St. — GR 4-2697

Motor Repair. Electric Wiring
E-P Electric Service
JIM PRICE, Owner
118 Edison Ave.
Day GR 4-4538-Night GR 4-6148

6. Male Help Wanted

MECHANICS — Experienced truck mechanics. Ideal working conditions in new building. Company insurance plan, profit sharing and many other benefits. See Mr. Webb, Columbus Truck and Equipment Co. 1688 E. Fifth Avenue, Columbus, Ohio.

9. Situation Wanted

MAN WANTS work of any kind. GR 4-4944.

WANTED — Live - in care for elderly couple. References. State salary expected. Write Box 105-B c-o The Herald.

MRS Patrica gives character readings according to your handwriting analysis. All readings are given from my private home. Call for appointment. OLive 3-3684 or come as you are to 637 E. Main St., Lancaster, Ohio.

10. Automobiles for Sale

1954 OLDSMOBILE
Super '88' 2-Door Hardtop
Radio and Heater, Full Power
$595
CHRISTOPHER PONTIAC
404 N. Court St. — GR 4-2193

1952 MERCURY
4-Door, New Engine
Just the thing for a second car.
$200.00
WES EDSTROM MOTORS
150 E. Main — GR 4-3550

Check These Used Car Buys

1960 Volkswagen
Kombi Station Wagon
$1695.00

1959 Olds
88 2-Door Sedan
$1995.00

1959 Olds
98 Holiday Coupe
$2495.00

1958 Ford
Station Wagon
$1495.00

1958 Olds
98 Sedan
$1995.00

1957 Chev.
Bel Air Convertible
$1395.00

1956 Buick
2-Door Hardtop
$895.00

1955 Cadillac
62 Sedan
$1295.00

25 Other Makes and Models to Chose from

Clifton Motor Sales
N. Court and Wilson Ave.
GR 4-5628

10. Automobiles for Sale

1957 ISETTA 300, 3325. See Henry at Palm's Drive Inn.

OK Used Cars & Trucks
The Harden Chevrolet Co.
Your Chevrolet Dealer Since 1928
324 W Main St. — GR 4-3141

1955 FORD
Crown Victoria, New Tires
Automatic, Radio and Heater
$595.00
H. E. "BUD" HELWAGEN
Lancaster Pike

Don't forget out '52 Pontiac Sedan.
Too good to be true.
$225.00
H. E. "BUD" HELWAGEN
Lancaster Pike

CLEAN . . .
1959 FORD
Galaxie Tudor Sedan
$1695
CIRCLEVILLE MOTORS
North on Old Route 23—GR 4-2138

12. Trailers

TRAILER for rent. Inquire 455 Watt St.

13. Apartments for Rent

MODERN ½ double, 4 rooms, bath, gas furnace, utility romm. Inquire 250 Cedar Heights Rd. GR 4-2274

MODERN 5 rooms with bath. Adults. W. Main. Call GR 4-5562 after 5:00 p. m.

2ND FLOOR apt. 3 rooms and bath, adults only. 152 E. Union St.

WARM furnished room, 1st floor. 301 E. High St.

UNFURNISHED upstairs, 4 rooms and bath. Call Joe Moats, GR 4-2106 or GR 4-4315.

LOWER 5 room apartment with bath, utilities furnished. Williamsport YU 6-3892.

3 ROOM apt. with shower and utility room, downstairs. $35 per month. GR 4-2869.

4 ROOM furnished apt. Down, modern, vacant. 6 miles east on State R. 22. Amanda WO 9-2705.

14. Houses for Rent

½ DOUBLE — 6 rooms and bath. 237 North Scioto St. Clarence Helvering. GR 4-2587.

6 ROOMS and bath, utility room, stove furnished. Phone GR 4-2785.

5 ROOM house, 405 N. Scioto. Call GR 4-3892.

½ DOUBLE, 3 rooms and bath, gas furnace. East Water St. Adults. Call GR 4-4479

922 Circle Drive
For Rent or Sale.
3 bedrooms, 1 floor plan, modern, hot water heated. Attached garage.
George C. Barnes, Realtor
GR 4-5275

16. Misc. for Rent

FOR RENT
*Sanders
*Edgers
*Floor Polishers
Kochheiser Hardware
113 W. Main — GR 4-5338

19. Farms for Sale

FOR SALE by owner — farm, 38½ acres. Almost new modern ranch style home, 8 miles east of Circleville, 1 mile east of Stoutsville on Route 75 Alva Wells, Stoutsville, Route 1.

21. Real Estate - Trade

ADKINS REALTY
BOB ADKINS, Broker
Mortgage Loans
Masonic Temple
Call GR 4-2061 or GR 4-2736

Farms — City Property — Loans
W. D. HEISKELL and SON
REALTORS
Williamsport
BRANCH OFFICE
CIRCLEVILLE
129½ W. Main St. — GR 4-6137

18. Houses for Sale

In Garden City

The livable "Fiesta", a famed Scholz L-shape home for your inspection:

- Rear living room with sliding glass walls, woodburning fireplace
- Appealing kitchen-family room
- Three bedrooms; bath and half
- Two-car garage; good storage space

Ed Wallace Realty Company
GR 4-2197 110½ N. Court St. GR 4-3872

After and under all is the land. Put some of your savings in something solid and fundamental.

4 rooms, bath, full basement, gas furnace, hardwood floors, carport, two lots. Almost new house, only $8100.

218 and 220 E. Franklin Street. Can be sold together or separately. Zoned commercial.

2 bedroom, modern one-floor plan, garage.

North on U. S. Route 23, 5 rooms, bath, utility room, garage, a clean one floor plan.

South in Elsea Addition ("Kingston Pike"), 3 bedroom, well-constructed, modern one-floor plan, full basement, central heating, workshop, large lot.

1338 South Court St.: 5 rooms, bath, coal furnace, garage. Home or investment, only $4800.

Circle Drive: 3 bedroom, modern, brick house and 2 car attached garage, panel heat, enclosed rear porch, shaded well located premises. For sale or rent.

Newly sided 6 room house with bath, also 3 room house with inside toilet facility on same lot. Will sell or consider trade for small acreage.

7 room house (6 down and one up) located close downtown, in a commercially zoned area. Low down payment. Best use is that of business or profession.

George C. Barnes, Realtor
130 E. Main St. — GR 4-5275

Apply the interest and energy your successful employer demands, and you can be self-employed. Consider this downtown Grocery and Market. Good location, stock and public acceptance. Large storeroom with living quarters for two family groups above. Lease. Parking area on premises.

George C. Barnes, Realtor
130 E. Main St. — GR 4-5275

24. Misc. for Sale

COMMUNITY AUCTION!
To Be Held at
Whisler Presbyterian Church
Whisler, Ohio
Saturday, Dec. 3, 1960
Beginning At 11:00 A. M.

Numerous articles have been donated, such as: New and Used Furniture; Farm Machinery; Grain; New and Used Clothing; Household Appliances; and many other articles too numerous to mention.

Anyone having articles wish to be sold on consignment or to donate same, please contact: Steve Jones, Auctioneer, Phone Hallsville, OL 5-2773; Dewey Woodward, Phone Kingston, NI 2-2636; or Charles E. Parker, Phone Hallsville OL 5-2142.

BAZAAR AND BAKE SALE

LUNCH WILL BE SERVED BY LADIES OF THE CHURCH.

Proceeds of the sale to be applied to the Building Fund

STEVE JONES, Auctioneer, Circleville, O., Route 4, Phone, Hallsville OL 5-2773.

21. Real Estate - Trade

Hatfield Realty
157 W. MAIN ST.
Phone Office GR 4-6294
Marjorie Spalding, Saleslady
GR 4-5204
Stanley McRoberts
GR 4-3864
Residence GR 4-5719

Circleville Realty
All Types of Real Estate
Insurance
152 W. Main St.
Office Phone GR 4-3795
Residence GR 4-5722

CURTIS W. HIX
R. E. Broker and Auctioneer
Salesmen
J. Leo Hedges — GR 4-3304
Don Forquer — GR 4-4009
Office 228½ N. Court St.
Circleville, O. — GR 4-5190

Buying or Building
A New Home
Call
Paul F. McAfee
Building Contractor
Circleville GR 4-2061
Phones
Chillicothe PR 3-3271

22. Bus. Opportunities

Exceptional Opportunity

Reliable man or woman from this area to distribute complete line of cigarettes, candy, nuts, or gum through new automatic vendors. No selling, we will establish accounts for you. To qualify party must have car, references and cash capital of $900 which is secured by inventory. Excellent earnings part time — Full time more. For personal interview give phone, etc. Write P.O. Box 156, Rochester, Minnesota.

24. Misc. for Sale

COAL — Ohio lump, egg and oil treated stoker. Edward Starkey, GR 4-3063

OUR PURE DAIRY FRESH ICE CREAM
is made from home style recipes. Enjoy it in the 'quart of goodness' size. Keep it in your Deep Freeze for frequent serving. At West Main St. Dairy Store.
PICKAWAY DAIRY

24. Misc. for Sale

You heard about it on the MOHAWK TV SPECTACULAR

ENTER OUR BIG "FREE RUGS FOR CHRISTMAS CONTEST"

3 WINNERS OF MOHAWK RUGS GUARANTEED!

COME IN TODAY! NOTHING TO BUY!

KIRK'S
NEW HOLLAND, OHIO
Phone 55181 — Open Eve. Till 9 P. M.

32. Public Sale

Closing Out Auction

Located on Circleville-London Road, 4 miles S.E. of Derby, Ohio, 4 miles N.W. of Darbyville, O., 8 miles East of Mt. Sterling, at junction of Smith Road on the Dewey Downs Farm.

Sat. Dec. 10
Beginning at 11:00 A. M.

— FARM EQUIPMENT —

1956 Model 960 Ford tractor with power adj. rear wheels; 3 by 12 mounted plow, 2-row front mount cultivators; new Ford loader; Danuser posthole digger; 1 H.C. 350 Diesel tractor 1958 model with fast hitch H.D. axle and 6 ply tires on rear; 1 H.C. Model M tractor with 2-M picker; 1 H.C. 3 by 12 Plow Chief on rubber; 1 H.C. 16 by 7 drill on rubber; 1 H.C. 4-row cultivators; J.D. 490 corn planter with side fertilizer attachments; J.D. 8-ft. KBA disc; 7-ft. Rod. Lean disc; 4-row rotary hoe; 1957 Model 250 Ford baler P.T.O.; cultipacker; Woods Bros. 6-ft. combine with new canvas; Universal 38-ft. elevator with drag and motor; Hydro Speed Sprayer with 3-pt. hitch, drops and hand gun complete; J.D. 953 farm wagon; M.W. farm wagon; 1 farm wagon on rubber; J.D. bale chute; 12-ft. land drag; 3 section Soil Surgeon; 1 buzz saw; Shield Bantam stock shredder; 3 — 7 by 12 sleepers with porch; 2 single hog houses; 1 Winter hog fountain; 12-hole Thumbabuilt feeder; 14-ft. Tox-O-Wick feed bunk. Some miscellaneous items.

— HAY and HOGS —

Approximately 1000 bales good mixed hay; 300 bales of oat straw; 100 head of good shoats, weight from 40 to 80 lbs.; 8 bred sows, some with pigs by side.

TERMS — CASH! Not Responsible for Accidents!

Ed Bragg and Ross Alkire, Jr., Clerks Lunch Served!

Grant Neal, Owner

AUCTIONEERS: C. W. Hix, Real Estate Broker and Auctioneer, Phone Mt. Sterling 1710-L or Circleville GR 4-5190 and Cy Ferguson.

24. Misc. for Sale

COLEMAN gas floor furnace, 70,000 B.T.U. with Minnapoles honeywell control. Excellent condition GR 4-2288.

Used Gas Range
Not A Scratch On It
$29.95
B. F. GOODRICH
115 Watt St. — GR 4-2775

QUALITY
COAL
OHIO — KY. — W. VA.
BOB LITTER'S
Fuel and Heating Co.
Corner S. Pickaway and Corwin
GR 4-3050

Your Typewriter or Adding Machine Need Attention?

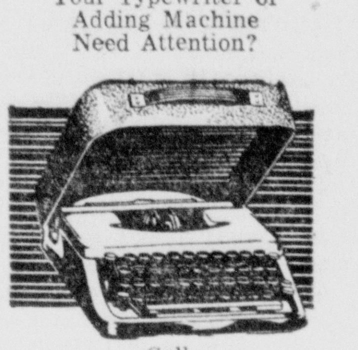

Call
PAUL A. JOHNSON
OFFICE EQUIPMENT

Advertising Matches

Kippy-Kit Co.
Rear 146 Pleasant St.
Circleville, Ohio
Phone GR 4-3390

ARCHITECTS
Latex
Poly-Vinyl
Liquid Plastic Wall Paint.
Complete assortment of colors,
$3.50 per gal.
Guaranteed Satisfactory
at
FORD FURNITURE
155 W. Main — GR 4-4581

Minnesota Wins Grid Championship

By THE ASSOCIATED PRESS

Minnesota, the comeback team of the year, won the national college football championship today in the final Associated Press poll of the 1960 season.

In a remarkably close vote, the Golden Gophers last-place team of the Big Ten last year and co-champions this season, beat out Mississippi's Southeastern Conference champions for the title. Iowa, which battled Minnesota right down to the wire and drew even in the Big Ten race, was a very close third.

The difference on the ballots of 48 sports writers and broadcasters forming The Associated Press regional boards, was 1½ first-place votes and 22½ points. One voter, unable to decide between the Big Ten co-champions, split his vote between Minnesota and Iowa.

That gave Minnesota 17½ first-place votes and a total of 433½ points on the basis of 10 for each first place, 9 for second, etc., down to one for 10th. Mississippi, concluding a highly successful season last Saturday with a 35-9 victory over Mississippi State, drew 16 votes for first place and 411 points. Iowa with 12½ firsts, had 407½ points.

Minnesota was declared national champion in the first Associated Press ranking poll in 1936, when the Gophers' string of 28 games without a loss was ended by a 6-0 defeat by Northwestern.

The final ranking of the leaders, with first place votes in parentheses:

1. Minnesota (17½)	433½
2. Mississippi (16)	411
3. Iowa (12½)	407½
4. Navy	262
5. Missouri	253
6. Washington (2)	250
7. Arkansas	212
8. Ohio State	138
9. Alabama	53
10. Duke	46

Others receiving votes were: Kansas 40, Baylor 35; Auburn 25, Yale 17 Michigan State 16, Penn State 15, New Mexico State 8, Florida 6, Syracuse and Purdue 4 each, Rice 3, Oregon 2, Tennessee, Michigan and Texas, 1 each.

24. Misc. for Sale

FREE turkey with purchase of $89.95 or more. Now thru Christmas. Blue Furniture.

USE OUR efficient carpet shampooer FREE with purchase of Blue Lustre shampoo. Bingman Drug Store.

LUMBER — Bridge planks 3"x8"x18 ft. Used, in excellent condition. Creosoted. Approximately 150 pcs. Phone GR 4-6339.

MOPED motor bike. 450 John St.

15" MARCHING drum. Like new. Call GR 4-4435 after 5:15 p. m.

1 BEAR Front Alignment rack, 1 Hoist (center post) '56 Studebaker station wagon, 2 door, 1 Heavy duty trailer hitch for pickup truck. Phone GR 4-4491.

Transistor Radios
$14.95
MAC'S
113 E. Main

Big Assortment of
Sofa Pillows, All Colors
$2.95 up
Mason's
121 - 23 N. Court

Gifts for Baby
Baby Cups, Baby Spoons, Knife and Fork sets. Rings, Bracelets.
Horn's Gift Shop
111 N. Court
Shop Fri. and Sat. 9 to 9

Concrete Blocks
Ready Mixed Concrete
Brick and Tile
Truscon Steel Windows
Basement Sash
Allied Building Materials
BASIC
Construction Materials
E. Corwin
Phone GR 4-5878

25. Household Goods

1 REPOSSESSED vacuum cleaner including all attachments. Balance $32.50 GR 4-2095.

RECONDITIONED portable sewing machine. 312.95 GR 4-2095.

NEW sewing machine on Walnut console. Only 399.50. GR 4-2095.

26. Wanted to Buy

GOOD yellow corn wanted. Lloyd Reitterman, Kingston, O. Ph. NI 2-3484.

CHILDS 20 " tricycle, table and 4 chairs, and rocking chair. Cal GR 4-2363.

WANTED — Holstein heifers. Must weigh 600 lbs or more. Open and calfhood vaccinated and dehorned. Call BE (Belmont) 5-6165. C. B. Lair.

27. Pets

A.K.C. REGISTERED scotch collie pups. Sable and white. Also 2 year old male collie. Ronald List, Phone GR 4-3090.

FREE
3-months stall rent free with each pony sold between now and Christmas. Choice of mares; spots; solids; all broke; ideal for Christmas present and no worries about where to keep it until spring. Terms. Phone Jim Leist, GR 4-6226.

Views on TV - Radio

By CYNTHIA LOWRY
AP TV-Radio Writer

NEW YORK (AP)—While the tinkle of the bells of the sidewalk Santas rings across the land and and the Christmas spirit of peace is abroad in the world, television-land is locked in fierce combat—more violent than ever before.

In the good old days—well, until fairly recently—the Columbia Broadcasting Company and the National Broadcasting Company battled in gentlemanly fashion for audiences, ratings and sponsors' coin. The smaller, poorer American Broadcasting Company had to be content with the leavings.

Now, however, tough, ambitious hard-fighting ABC has shoved and pushed itself into the competition. Currently it is right up with the big two in the favor of the audiences.

None of this has made CBS and NBC very happy—audience ratings now reflect a three-way split and often these days they are on the short ends of the polls.

The two established networks have had a tendency to regard the upstart ABC in much the way old established social leaders regard the activities of a pushy, new - rich family, particularly since ABC has made no bones about its uncomplicated interest in getting big audiences. It has done it, largely by scheduling action and adventure in massive doses and—until very recently—taken little time for the so-called "finer things" of TV—public information shows and many specials.

ABC seems particularly to have thrown a scare into NBC Recently Robert Sarnoff, president of the network, was so irked by ABC and its claims he took a specific slap at the rival, in the course of a public speech to executives of stations affiliated with the network. He complained about ABC's concentrated programming and called it a "narrow - gauge network."

Intratelevision competition should be healthy rivalry and produce better programs for the viewing public. Unfortunately, this one—particularly if it becomes a struggle for financial survival—may have just the opposite effect. If ABC's formula of entertainment shows with lots of Westerns and private eyes, continues to attract increasingly large audiences and sponsors both CBS and NBC may be forced to join it if they can't beat it with all their fine—an expensive—public affairs shows and specials.

Howie Nunn, bespectacled 24-year-old who pitched three shutouts for Jersey City last season, will get a through trial with Cincinnati next spring. He had a 12-6 record and a 2.11 earned run mark.

Art Ditmar's 15 victories led the Yankees pitchers during 1960.

5. Instruction

Men wanted to train as heavy equipment operators on bulldozers, drag-lines, motor graders, and self-propelled scrapers, to work on vast dirt moving projects throughout the country (several of them starting in the South this winter.) Short training period on live project in Springfield, Missouri. Reasonable tuition. This is not a correspondence course. For details write Box 106-B % The Herald. Give name, age, address and telephone number. Nationwide placement assistance given without cost.

32. Public Sale

FOR SALE

DECEMBER 3, 1960

On the premises of Mrs. Orville Baker, Wool Road, Walnut Township. One four wheel Travelite Trailer, consisting of sitting room, bed room and kitchen, built in bath, commode, lavatory and shower, electric refrigerator, cooking range, heating stove, carpeted floor, fully furnished.

This chattel will be offered for sale in conjunction with the personal property of Orville Baker, deceased.

Lemuel B. Weldon
Guardian of Ada C. Baker

Report from Columbus Says Buckeye Grid Team To Be Better Next Year

COLUMBUS, Ohio (AP) — If Coach Woody Hayes can try out a freshman quarterback candidate an hour after the Michigan game, a week later shouldn't be too early to squint speculatively toward Ohio States 1961 football prospects.

The outlook, 307 days from the TCU kick-off, can be capsuled as "at least as good as 1960 — but probably better.

"Ben Schwartzwalder (Syracuse coach) told me a year ago that with the two-team system you never get murdered by graduation, Hayes remarked Saturday as he and freshman coach Ernie Godfrey listed prospects returning and upcoming. "We lost 20 seniors, some fine athletes. But well have a good start for next year.

Five places will be open on the offensive unit, five on the defensive unit. But thanks to the platoon system, Hayes will have half a dozen experienced hands available in addition to the dozen 60 regulars on which to build for 1961. He has nine men returning who played 200 minutes or more, six others 100 minutes and over.

That could be called a substantial nucleus.

Godfrey stipulates that "this years freshman squad is different, but its going to make as much contribution to the varsity as last years squad did.

The 59 yearling crop, considered the best in Hayes' 10-year 'tenure, sent up five starters and a total of eight who played 100 game minutes or more. It also included half a dozen others who saw only limited service this year, but figure to move up next fall.

"We've got the big backs you need in the Western Conference," Godfrey summarizes, "and we needed linemen and we got some."

Godfrey, alarmed over Ohio State's recruiting setbacks a few years ago, rubs his hands in a festure of relish and grins: "We're getting some horses. I'm happy about the future."

The "big backs" are Paul Warfield, All-Ohio phenom from Warren, who packs ony 178 fantastically co-ordinated pounds on a 6-foot frame, but is expected to play at about 185 next year; Mat Snell, 6-1, 210-pound prize from Long Island; Tony Hall 5-10, 185-pound brother of Olympic diver Sam Hall, from Dayton; Vince Eysoldt, 6-2, 210, from Springfield; and Willy Jones, 5-11, 185, also from Warren.

"Warfield and Snell — well," Godfrey sputters, fumbling momentarily for superlaties, "they're the greatest 1-2 punch we've ever had at this school. They're another Blanchard-Davis, as a combination."

The Warfield-Snell halfbacking combination may be broken up, however, without Godfrey's blessing.

Hayes has come up, as he has so often in the past with out an experienced replacement at quarterback. He's never been one to "groom" a successor and this year was no exception. Tom Matte played about 95 per cent of the offensive quarterback role

Since Matte convinced him that a quarterback should be a good runner, Hayes is thinking seriously of converting Warfield. The latter's half-hour workout a week ago Saturday (after the Michigan game) convinced Hayes all the more that Warfield may be his next running-passing field general.

Even Godfrey concedes the Warren whiz might be pretty fabulous on the roll-out options where Matte gained 682 yards rushing and 737 passing. This switch also would mean that Bob Klein could switch to left half, where he might be more effective, with Snell taking over at right half and Bob Ferguson still handling the fullback chores.

Joe Sparma, 6-2, 190-pound All-Ohioan who led Massillon for three years, is the No. 1 freshman quarterback, followed by Larry Marmie, Barnesville. Sparma, is described as a "better than average passer, but no Matte as a runner." He would join Bill Mrukowski and John Mummey as the leading quarterback candidates, if Warfield says at halfback.

End isn't a hopeful position for a freshman either, with Chuck Bryant, Bob Middleton, Tom Perdue, Sam Tidmore Larry Stephens and George Wittmer returning. But Godfrey believes Ormonde Ricketts, 6-1, 188, from Springfield may push 'em, and that Keith Smith, 6-3, 214, from Dayton, is an excellent pass receiver as well as a terrific punter. Dick Van Raaphorst, 6-1, 209, from Ligonier, Pa., is another.

As always, the yearling roster is dotted with youngsters who haven't been mentioned here, but who might be mentioned more as spring and fall practice progress.

"We'll have a good football team," Hayes nodded reassuringly after this brief rundown of prospects. And he went back to planning for spring practice.

Buckeye graduation losses in mid-line worry Hayes most. The first three offensive guards will be gone; so will Jim Tyrer, offensive tackle and defensive middle guard; Alan Fiers defensive tackle; and Jim Lindner, defensive center.

Godfrey thinks he has some husky youngsters who will be ready to plug some gaps by next September.

Jim Bearss, 6-3, 215 - pounder from Toledo, is the best of the tackles and listed as a sure helper. Another is Dennis Hullinger, 6-3, 200 - pound Lima product. Chuck Mamula, 6-3, 225-pounder from Martins Ferry, still ranks high. He was All-Ohio, but has come along slow this fall. Bernie Stanley, 6-foot, 230, from Proctorville, was hurt this fall, but may help. So could Lloyd Corbin 6-foot, 245-pound Springfielder, a "walk-in" (meaning he wasn't recruited but came out on his own).

Tom Jenkins, 6-1, 220, from Dayton, is considered a "sure shot" at guard and others rated high-potential are Al Parker, 6-foot, 218 from Dover; DeLynne Wall, 6-foot, 215, from Cincinnati; and Ron Carter, 6-1, 190, from Washington Court House. Parker, brother of 1954-55 Ohio State standout Jim Parker, has a heart condition that might rule him out. If he's cleared for duty he could be a good one.

With Gabe Hartman, Oscar Hauer and Don Young gone, Gary Moeller and Bob Butts are the only guards with any experience returning and their offensive experience was very limited. Sophomores will have a golden opportunity.

Dennis Carter, 6-1, 220, from Springfield, is tabbed for prime consideration at center. If he should move in, as Billy Joe Armstrong did this year, Armstrong could be switched to the vacant linebacking spot. Bug Godfrey has a candidate for the latter job; 6-foot, 210-pound Wes Mirick of Grandview, whom Godfrey calls "the best line prospect of them all."

With Ferguson, Roger Detrick, Dave Katterhenrich and Dave Francis all back, Hayes won't need much fullback help. But he'll have two good ones in Woody Hall, 6-1, 205 from Ironton, who has "better speed than Ferguson," and Doug Lyons, 6-1, 200, from Parma.

USTA Meeting In Columbus

The Board of Directors of the U. S. Trotting Assn. will convene at the Deshler Hilton Hotel December 2-5 for the annual fall business meeting of the organization.

The 44 - member board, representing all sections of this country and the Maritime Provinces of Canada, will review the 1960 racing season, the greatest in the history of the sport, and plan operations for 1961.

Committee sessions, covering all phases of the sport, will occupy most of the Friday and Saturday sessions with the complete board assembling for its first meeting on Sunday morning. Additional committee meetings will round out the Sunday agenda, with another board session on.

Walter J. Michael, of Bucyrus is president of the USTA while Eugene J. Hayes of DuQuoin, Ill., will preside at the business sessions as chairman of the board.

Stewards of the Grand Circuit will meet on December 3, in conjunction with the USTA sessions, and Grand Circuit schedules for 1961 will be formulated. Representatives of the Harness Tracks of America organization also have been invited to be present at the USTA conclave.

High Scores Set In Sunday Mixed

Ed Reynolds's 242 and Jack Leasure's 223 represented high single games in Sunday Mixed bowling at Circle D.

Women's high singles were posted by Marvene Edgington on a 186 and Mary Buskirk with a 178.

Leasure's 577 was high for the men's series and Mrs. Edgington's 488 led the ladies.

Leasure currently is carrying high average for the league with a 182. Mrs. Edgington's 156 is tops for the women.

Zahard and Dean Lead Prairie Dogs

Walt Zahard bowled a 213 game and Ed Dean came through with a 601 series to lead Prairie Dogs action last night at Prairie Lanes.

Circleville Metal wrapped up team honors with a 959 single and 2,743 pins for the series.

The Metal team currently is in second place behind front running Ankrom Lumber.

Billy Shaw, 6-foot-3 tackle for Georgia Tech, hopes to play professional football in 1961. he's from Toccoa, Ga.

Columbia's oldest football rival is Rutgers. They first met in 1870.

NOTICE OF PUBLIC SALE

RAY A. STUMP administrator de bonis non of the estate of CHARLES WOODRING, deceased, plaintiff vs. RAY A. STUMP, et al., defendants

Pursuant to the Order of the Probate Court of Pickaway County, Ohio, in cause number 17311 in said Court, I will sell at public auction on Saturday, the 31st day of December, 1960, at two o'clock P. M. on the premises at 370 Walnut Street in Circleville, Ohio, the following described real estate:

Situated in the State of Ohio, in the County of Pickaway and in the City of Circleville and being further known and described as follows:

Being Lot No. 1838 in Zelma Addition to said City of Circleville.

Being the premises conveyed to William Woodring, et al. by deed dated May 8, 1920 and recorded in Vol. 99, Page 288, Pickaway County Deed Records.

The premises are located at 370 Walnut Street, Circleville, Ohio.

Improved with a frame dwelling house and frame garage.

The sale is to be of the entire interest in the described real estate free of the life estate of May Woodring.

The premises have been appraised at $4,000.00 and cannot be sold for less than two-thirds of the appraised value. The terms of the sale are: cash; with not less than ten per cent in hand on the day of the sale and the balance upon confirmation of the sale and delivery of deed.

ON THE SAME DAY BEGINNING AT 1:30 P. M., we will also sell the household goods and furnishings in and about the premises including: OIL HEATING STOVE, COAL HEATING STOVE, COAL RANGE, BEDS, DRESSER, KITCHEN CABINET, TABLE CHAIRS, STANDS, OTHER ITEMS FOUR ROOMS OF FURNITURE IN ALL.

Terms on chattel property: cash.

Ray A. Stump, administrator dbn, estate of Charles Woodring, deceased

Don C. Patterson
Attorney
Willison Leist, auctioneer
Phone: GR 4-2614
Nov. 29, Dec. 6, 13, 20, 27.

DODGE DODGE DART
Wes Edstrom Motors
150 E. Main St.
OPEN EVENINGS
On Wednesday, Thursday, Friday
DODGE TRUCKS CHRYSLER

Make it a Color Christmas Give the Family an
RCA Color TV
See Us Today
No service contract to buy here! We do our own servicing.
Pickaway County's Largest Color TV Dealer!

FRED FETHEROLF TV SALES and SERVICE
12 Miles Southeast of Circleville on Rt. 56
Phone Laurelville DE 2-3160

Judd Saxon by Ken Bald

Blondie by Chic Young

Rip Kirby by Prentice & Dickenson

Donald Duck by Walt Disney

Beetle Bailey by Mort Walker

Flash Gordon by Dan Barry

Etta Kett by Paul Robinson

Brick Bradford by Paul Norris

Mr. Abernathy by Jones & Ridgeway

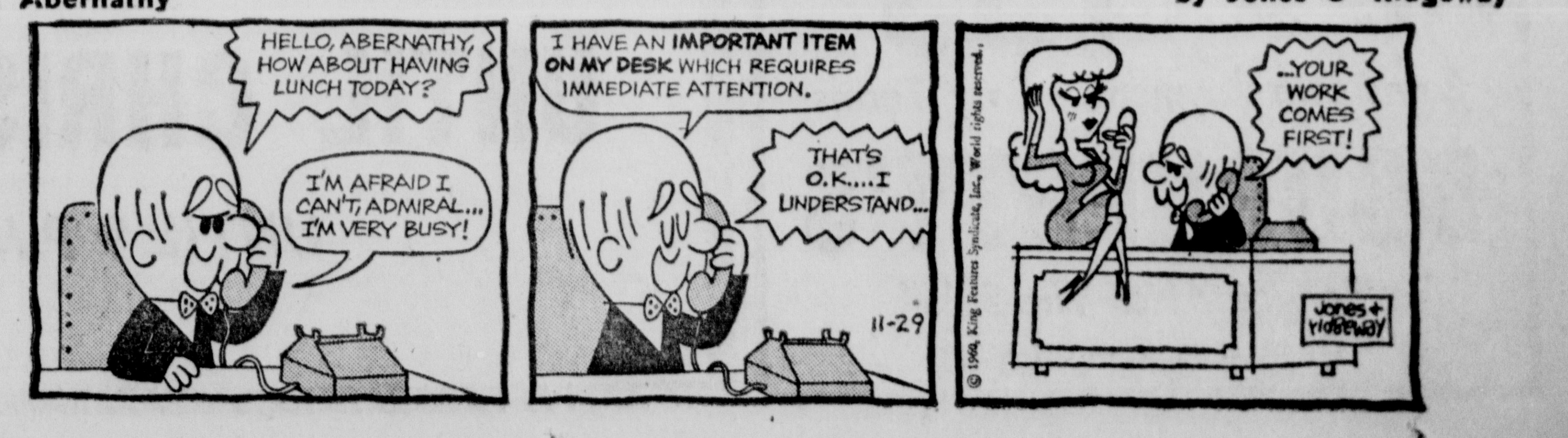

Report from Columbus Says Buckeye Grid Team To Be Better Next Year

COLUMBUS, Ohio (AP) — If Coach Woody Hayes car. try out a freshman quarterback candidate an hour after the Michigan game, a week later shouldn't be too early to squint speculatively toward Ohio States 1961 football prospects.

The outlook, 307 days from the TCU kick-off, can be capsuled as "at least as good as 1960 — but probably better.

"Ben Schwartzwalder (Syracuse coach) told me a year ago that with the two-team system you never get murdered by graduation, Hayes remarked Saturday as he and freshman coach Ernie Godfrey listed prospects returning and upcoming. "We lost 20 seniors, some fine athletes. But well have a good start for next year.

Five places will be open on the offensive unit, five on the defensive unit. But thanks to the platoon system, Hayes will have half a dozen experienced hands available in addition to the dozen 60 regulars on which to build for 1961. He has nine men returning who played 200 minutes or more, six others 100 minutes and over.

That could be called a substantial nucleus.

Godfrey stipulates that "this years freshman squad is different, but its going to make as much contribution to the varsity as last years squad did.

The 59 yearling crop, considered the best in Hayes' 10-year 'tenure, sent up five starters and a total of eight who played 100 game minutes or more. It also included half a dozen others who saw only limited service this year, but figure to move up next fall.

"We've got the big backs you need in the Western Conference," Godfrey summarizes, "and we needed linemen and we got some."

Godfrey, alarmed over Ohio State's recruiting setbacks a few years ago, rubs his hands in a festure of relish and grins: "We're getting some horses. I'm happy about the future."

The "big backs" are Paul Warfield, All-Ohio phenom from Warren, who packs ony 178 fantastically co-ordinated pounds on a 6-foot frame, but is expected to play at about 185 next year; Mat Snell, 6-1, 210-pound prize from Long Island; Tony Hall 5-10, 185-pound brother of Olympic diver Sam Hall, from Dayton; Vince Eysoldt, 6-2, 210, from Springfield; and Willy Jones, 5-11, 185, also from Warren.

"Warfield and Snell — well," Godfrey sputters, fumbling momentarily for superlatives, "they're the greatest 1-2 punch we've ever had at this school. They're another Blanchard-Davis, as a combination."

The Warfield-Snell halfbacking combination may be broken up, however, without Godfrey's blessing.

Hayes has come up, as he has so often in the past with out an experienced replacement at quarterback. He's never been one to "groom" a successor and this year was no exception. Tom Matte played about 95 per cent of the offensive quarterback role.

Since Matte convinced him that a quarterback should be a good runner, Hayes is thinking seriously of converting Warfield. The latter's half-hour workout a week ago Saturday (after the Michigan game) convinced Hayes all the more that Warfield may be his next running-passing field general.

Even Godfrey concedes the Warren whiz might be pretty fabulous on the roll-out options where Matte gained 682 yards rushing and 737 passing. This switch also would mean that Bob Klein could switch to left half, where he might be more effective, with Snell taking over at right half and Bob Ferguson still handling the fullback chores.

Joe Sparma, 6-2, 190-pound All-Ohioan who led Massillon for three years, is the No. 1 freshman quarterback, followed by Larry Marmie, Barnesville. Sparma, is described as a "better than average passer, but no Matte as a runner." He would join Bill Mrukowski and John Mummey as the leading quarterback candidates, if Warfield says at halfback.

End isn't a hopeful position for a freshman either, with Chuck Bryant, Bob Middleton, Tom Perdue, Sam Tidmore Larry Stephens and George Wittmer returning. But Godfrey believes Ormonde Ricketts, 6-1, 188, from Springfield may push 'em, and that Keith Smith, 6-3, 214, from Dayton, is an excellent pass receiver as well as a terrific punter. Dick Van Raaphorst, 6-1, 209, from Ligonier, Pa., is another.

As always, the yearling roster is dotted with youngsters who haven't been mentioned here, but who might be mentioned more as spring and fall practice progress.

"We'll have a good football team," Hayes nodded reassuringly after this brief rundown of prospects. And he went back to planning for spring practice.

Buckeye graduation losses in mid-line worry Hayes most. The first three offensive guards will be gone; so will Jim Tyrer, offensive tackle and defensive middle guard; Alan Fiers defensive tackle; and Jim Lindner, defensive center.

Godfrey thinks he has some husky youngsters who will be ready to plug some gaps by next September.

Jim Bearss, 6-3, 215 - pounder from Toledo, is the best of the tackles and listed as a sure helper. Another is Dennis Hullinger, 6-3, 200 - pound Lima product. Chuck Mamula, 6-3, 225-pounder from Martins Ferry, still ranks high. He was All-Ohio, but has come along slow this fall. Bernie Stanley, 6-foot, 230, from Proctorville, was hurt this fall, but may help. So could Lloyd Corbin 6-foot, 245-pound Springfielder, a "walk-in" (meaning he wasn't recruited but came out on his own).

Tom Jenkins, 6-1, 220, from Dayton, is considered a "sure shot" at guard and others rated high-potential are Al Parker, 6-foot, 218 from Dover; DeLynne Wall, 6-foot, 215, from Cincinnati; and Ron Carter, 6-1, 190, from Washington Court House. Parker, brother of 1954-55 Ohio State standout Jim Parker, has a heart condition that might rule him out. If he's cleared for duty he could be a good one.

With Gabe Hartman, Oscar Hauer and Don Young gone, Gary Moeller and Bob Butts are the only guards with any experience returning and their offensive experience was very limited. Sophomores will have a golden opportunity.

Dennis Carter, 6-1, 220, from Springfield, is tabbed for prime consideration at center. If he should move in, as Billy Joe Armstrong did this year, Armstrong could be switched to the vacant linebacking spot. Bug Godfrey has a candidate for the latter job; 6-foot, 210-pound Wes Mirick of Grandview, whom Godfrey calls "the best line prospect of them all."

With Ferguson, Roger Detrick, Dave Katterhenrich and Dave Francis all back, Hayes won't need much fullback help. But he'll have two good ones in Woody Hall, 6-1, 205 from Ironton, who has "better speed than Ferguson," and Doug Lyons, 6-1, 200, from Parma.

USTA Meeting In Columbus

The Board of Directors of the U. S. Trotting Assn. will convene at the Deshler Hilton Hotel December 2-5 for the annual fall business meeting of the organization.

The 44 - member board, representing all sections of this country and the Maritime Provinces of Canada, will review the 1960 racing season, the greatest in the history of the sport, and plan operations for 1961.

Committee sessions, covering all phases of the sport, will occupy most of the Friday and Saturday sessions with the complete board assembling for its first meeting on Sunday morning. Additional committee meetings will round out the Sunday agenda, with another board session on.

Walter J. Michael, of Bucyrus is president of the USTA while Eugene J. Hayes of DuQuoin, Ill., will preside at the business sessions as chairman of the board.

Stewards of the Grand Circuit will meet on December 3, in conjunction with the USTA sessions, and Grand Circuit schedules for 1961 will be formulated. Representatives of the Harness Tracks of America organization also have been invited to be present at the USTA conclave.

High Scores Set In Sunday Mixed

Ed Reynolds's 242 and Jack Leasure's 223 represented high single games in Sunday Mixed bowling at Circle D.

Women's high singles were posted by Marvene Edgington on a 186 and Mary Buskirk with a 178.

Leasure's 577 was high for the men's series and Mrs. Edgington's 488 led the ladies.

Leasure currently is carrying high average for the league with a 182. Mrs. Edgington's 156 is tops for the women.

Zahard and Dean Lead Prairie Dogs

Walt Zahard bowled a 213 game and Ed Dean came through with a 601 series to lead Prairie Dogs action last night at Prairie Lanes.

Circleville Metal wrapped up team honors with a 959 single and 2,743 pins for the series.

The Metal team currently is in second place behind front running Ankrom Lumber.

Billy Shaw, 6-foot-3 tackle for Georgia Tech, hopes to play professional football in 1961. he's from Toccoa, Ga.

Columbia's oldest football rival is Rutgers. They first met in 1870.

NOTICE OF PUBLIC SALE

RAY A. STUMP administrator de bonis non of the estate of CHARLES WOODRING, deceased, plaintiff vs. RAY A. STUMP, et al., defendants

Pursuant to the Order of the Probate Court of Pickaway County, Ohio, in cause number 17311 in said Court, I will sell at public auction on Saturday, the 31st day of December, 1960, at two o'clock P. M. on the premises at 370 Walnut Street in Circleville, Ohio, the following described real estate:

Situated in the State of Ohio, in the County of Pickaway and in the City of Circleville and being further known and described as follows:

Being Lot No. 1838 in Zelma Addition to said City of Circleville.

Being the premises conveyed to William Woodring, et al. by deed dated May 8, 1920 and recorded in Vol. 99, Page 288, Pickaway County Deed Records.

The premises are located at 370 Walnut Street, Circleville, Ohio.

Improved with a frame dwelling house and frame garage.

The sale is to be of the entire interest in the described real estate free of the life estate of May Woodring.

The premises have been appraised at $4,000.00 and cannot be sold for less than two-thirds of the appraised value. The terms of the sale are: cash; with not less than ten per cent in hand on the day of the sale and the balance upon confirmation of the sale and delivery of deed.

ON THE SAME DAY BEGINNING AT 1:30 P. M., we will also sell the household goods and furnishings in and about the premises including: OIL HEATING STOVE, COAL HEATING STOVE, COAL RANGE, BEDS, DRESSER, KITCHEN CABINET, TABLE CHAIRS, STANDS, OTHER ITEMS FOUR ROOMS OF FURNITURE IN ALL.

Terms on chattel property: cash.

Ray A. Stump, administrator dbn, estate of Charles Woodring, deceased

Don C. Patterson
Attorney
Willison Leist, auctioneer
Phone: GR 4-2614
Nov. 29, Dec. 6, 13, 20, 27.

DODGE DODGE DART
Wes Edstrom Motors
150 E. Main St.
OPEN EVENINGS
On Wednesday, Thursday, Friday
DODGE TRUCKS CHRYSLER

Make it a
Color Christmas
Give the Family an
RCA
Color TV
See Us Today
No service contract to buy here!
We do our own servicing.
Pickaway County's Largest
Color TV Dealer!

FRED FETHEROLF TV SALES and SERVICE
12 Miles Southeast of Circleville on Rt. 56
Phone Laurelville DE 2-3160

Judd Saxon by Ken Bald

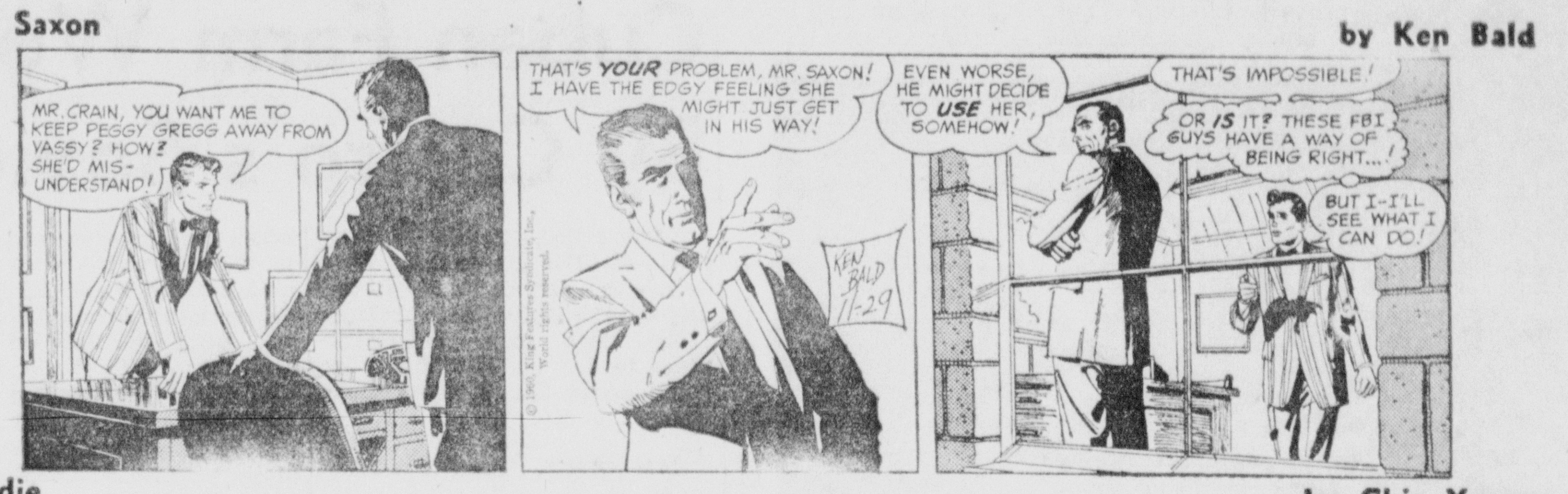

Blondie by Chic Young

Rip Kirby by Prentice & Dickenson

Donald Duck by Walt Disney

Beetle Bailey by Mort Walker

Flash Gordon by Dan Barry

Etta Kett by Paul Robinson

Brick Bradford by Paul Norris

Mr. Abernathy by Jones & Ridgeway

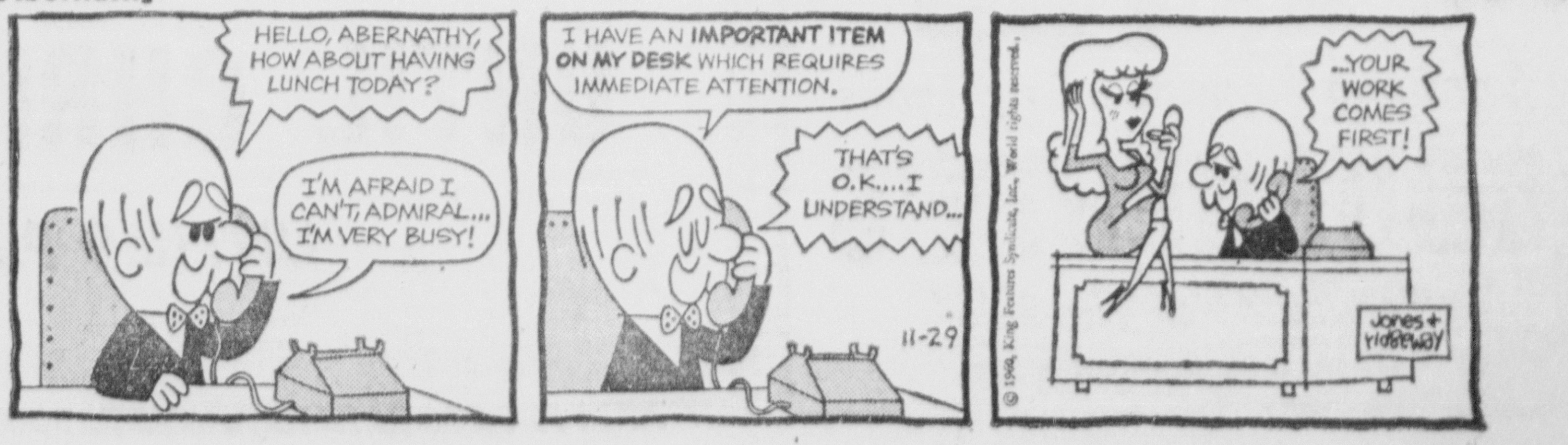

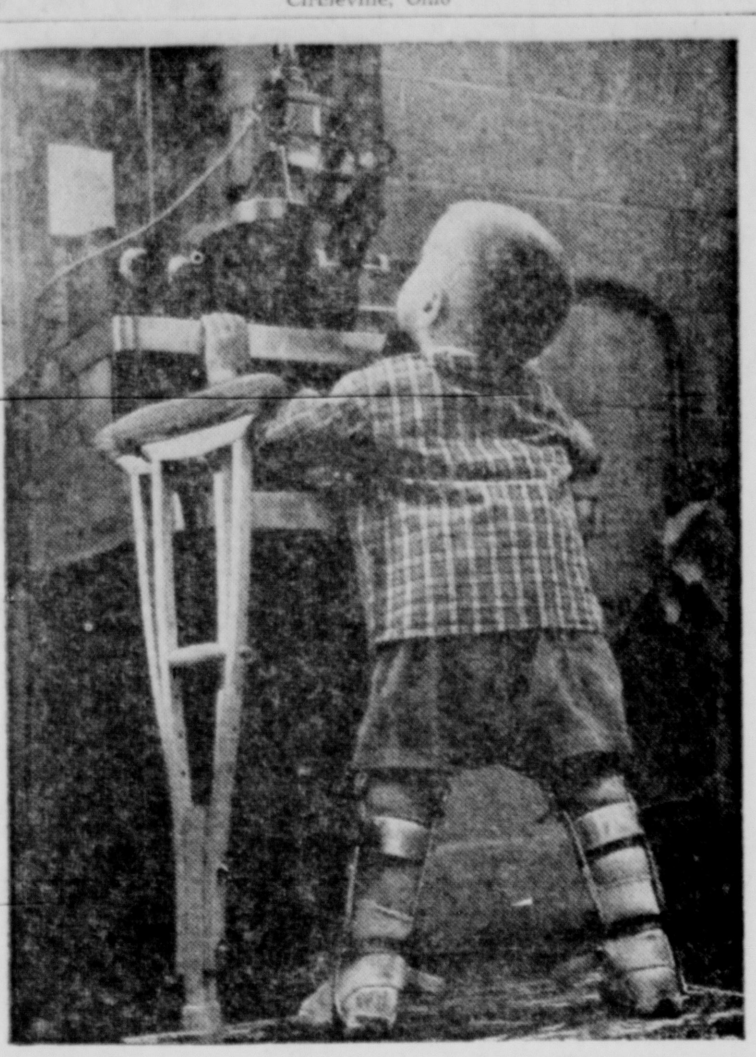

MARCH BOY — Kevin Sharp, 3½ years, of Grove City, Ohio, victim of birth defect of an open spine, stands before huge nine-foot electron microscope at Ohio State University Hospital, Columbus. Instrument is used in March of Dimes-supported research into congenital malformations.

Young Birth Defect Victim Visits 'Giant Eye of Hope'

The lights dim, and in the darkened high-ceilinged room a somber-faced little boy stares at the pilot light of a towering microscope.

This is the electron microscope at Ohio State University Hospital, Columbus, Ohio, a giant inquiring eye nine feet tall, capable of magnifying the human cell 100,000 times.

The small boy with the rather sad little face is Kevin Sharp, 3½ years, of Grove City, Ohio, who wanted to see a jumbo-sized version of the toy microscope given him on his last birthday by his doctor. Kevin has to see his doctor regularly because he is a victim of spina bifida, or open spine. He is paralyzed from the waist down and cannot play ball — or indeed play much at anything.

Such mobility as he has is made possible by his crutches and leg braces.

Kevin's is one of the significant birth defects the cause of which is being pursued today by The National Foundation with New March of Dimes contributions. Congenital malformations afflict 250,000 infants annually in the United States and are responsible for the deaths of 34,000 babies each year who are stilborn or die within four weeks of birth. The health organization's expanded program also includes arthritis and continued work in polio.

In his excitement while reaching for the eyepiece of the vast instrument, Kevin probably didn't know that in the ultra-powerful lens of such electron microscopes, scientists hope some day to pinpoint the cause of the savage embryonic mishap that crippled him before he was born. By comparing normal and abnormal cells under tremendous magnification, researchers hope to discover, for example, why Kevin's spine never fused during his mother's pregnancy, or why some other little boy or girl is born with excess fluid on the brain — another baffling birth defect which The National Foundation is studying.

"At his birth, doctors gave Kevin only a few hours to live," says Mrs. Gerald Sharp, his mother "In addition to his open spine, he had two clubfeet which are now much improved due to surgery and physical therapy. He is a brave and happy little fellow even if he smiles so rarely. My husband and I thank God that today wider research is being done into birth defects."

She adds somewhat wistfully:

"My husband Gerald and I met in an orphanage in Xenia, Ohio. We became childhood sweethearts. Like other young people, we longed to raise a family, and a healthy one.

"Why should this unaccountable accident have happened to us? But we count our blessings. Perhaps fewer Kevins will be born to the next generation. We certainly pray so."

The lights return and, supported by his crutches and braces, solemn little Kevin s t r u g g l e s back from the microscope. But at that moment, looking up at his mother, there's the suggestion of a smile around the corners of his mouth.

Cuban Farm Workers Irked By Castro's Soviet Style

Editor's Note—Harold K. Milks, chief of The Associated Press Caribbean service and former bureau chief in Moscow, visited Cuba's rich sugar and cattle areas to find out how things are going under the Castro regime. Here is a report.

CAMAGUEY, Cuba (AP)—Thousands of eastern Cuba's sugar and cattle workers are finding Soviet-style collectivization under Fidel Castro a bitter pill to swallow.

Many of them are saying so openly, despite the menace of Castro's Communist-armed militiamen, who are penetrating every segment of life in Oriente and Camaguey provinces.

A tour of these key provinces in Cuba's economy showed growing dissatisfaction among rural workers as well as city business men.

The opposition is taking many forms—from joking about learning Russian to outright physical opposition to the Castro revolutionary government and its program.

A Russian refugee who moved with the times and opened a school to teach Russian had trouble finding four students. By contrast, English classes at the Cuban-American Binational Institute are still crowded.

"We supported Fidel when he was fighting (ousted President Fulgencio) Batista and many of us joined in fighting on his side" said one tall Camagueyan outside one of the new People's Stores where collective farm or ranch workers may buy from the government on carefully controlled credits. "But we are finding it harder every day to live on promises."

Frequently bare essentials, such as beans and rice, the traditional food of Cuban rural workers for years, are hard to find. The tall Camagueyan and his companion complained that the quality of the goods in the People's Stores is low and the prices high.

A survey through Oriente, Camaguey, Las Villas and Matanzas provinces reflects little business or industrial activity. Government public works programs appeared limited to rebuilding long stretches of the central highway which runs from one end of Cuba to the other. But even on this project there were long stretches of torn up road on which no work was being done. Some Cubans said the Public Works Ministry had run out of money for the projects.

Once busy ranches, which formerly furnished Cuba all the meat the country needed, with some left over for export, appeared almost deserted. The few cattle seen were less than fair specimens.

"Castro's government doesn't know how to grow cattle," said one veteran rancher. "They drive them too hard and they feed them wrong. I can see a big meat shortage coming up next year, even if they do import three million pesos—$3 million at the official rate—worth of breeding stock. What they have destroyed can't be replaced in a few months."

Why, if so many people are against Castro, is he still in power?

A Camaguey automobile filling station operator gave a ready answer.

"We have complaints but Castro has guns. We are a lot of unorganized people feeling alike in our opposition to Castro and to communism but he has the organization — army and militia. Anyone who openly acts against that combination is crazy," he explained.

There are still many Cubans in all walks of life who are waiting for the United States to "do something to help us." Many of these look forward to an invasion backed by Washington as a means of overthrowing Castro.

Those more realistic admit it's a Cuban problem. But they say: "Now is not the time to move."

The Castro regime's security against this growing opposition is taking vigorous forms.

In Santiago, aside from a few dozen regular army soldiers guarding arms deposits—including one a few yards off the main highway—few armed men are in evidence except for occasional parades of militiamen.

Moving into Las Villas, with Escambray Mountains hideouts for anti-Castro insurgents security is stepped up. More soldiers are seen and every barracks appears to be a well-defended fort.

Between Trinidad, on Cuba's south coast, and Cienfuegos, Castro forces appear on a war footing despite the claim that all the insurgents in the Escambray Mountains have been liquidated. Patrols are active day and night and strategic points have been put under heavy guard.

Cubans who will talk say there are still hundreds of insurgents deep in Las Villas mountains. But they add they are now just "sitting and waiting."

Most opponents of the Castro regime say the time for active opposition is still too early.

"Give us a few more months, until more people are hungry, then see what happens," they say.

Redistricting Study Asked By Governor

COLUMBUS, Ohio (AP)—Gov. Michael V. DiSalle sent letters today to Ohio congressmen - elect, legislative leaders and Democratic and Republican state chairmen proposing a bi-partisan committee to make recommendations for congressional redistricting of the state.

He proposed a 12-member commission made up of a Republican and Democratic congressman, the two party chairmen, the four majority and minority leaders in next year's Ohio General Assembly and four public representatives selected by the congressmen, chairmen and legislative leaders.

DiSalle's letter said Ohio now is "practically certain" of getting a 24th congressman in 1963 and expressed belief a 24th district should be created rather than elect the additional representative in the state at large.

Any redistricting must be made by the Ohio General Assembly, which will be controlled by the Republicans next year.

Wilmington Boy Admits Shooting of Father

WILMINGTON, Ohio (AP)—Police say a boy age 15 has admitted he shot and killed Charles J. Kuhns on Nov. 19 after a scuffle near some railroad tracks. Investigators said Monday the boy first said the shooting was an accident. The youth has also implicated another teen-ager in a series of burglaries, officers said.

1961 CHRISTMAS CLUB
NOW OPEN
INTEREST PAID
On All Completed Clubs
Circleville Savings & Banking Co.

Nixon Lauds Rockefeller's Campaign Try

WASHINGTON (AP) — Vice President Richard M. Nixon today vigorously denied reports that New York Gov. Nelson A. Rockefeller failed to campaign wholeheartedly for Nixon in the presidential race.

Herbert G. Klein, his news secretary, told reporters Nixon is doing his best to spike the charge, which he denounced as ridiculous.

Klein said Nixon could be quoted as stating:

"No one in the country worked harder for the Nixon-Lodge ticket than did Gov. Rockefeller."

Klein added his own comment that "on occasion after occasion during the campaign, the vice president spoke out to knock down charges that Gov. Rockefeller was not giving his full support to the ticket."

Klein spoke to reporters after Nixon returned quietly to his Capitol Hill desk for the first time since his defeat for the presidency.

The vice president slipped unannounced into his Senate Office Building suite to tackle a mound of accumulated work. It was an hour later before newsmen learned he was back on the job.

HOMEOWNERS SAVE MONEY
with New
"PACKAGE" INSURANCE
Call GR 4-2220
LEWIS E. COOK
Insurance Agency

Van Wert Man Asks To Keep Travel Fund

COLUMBUS, Ohio (AP)—A former member of the State Liquor Board, Robert Koch of Van Wert, has asked the Franklin County Common Pleas Court to let him keep $2,628 in travel allowances during his period of service. Koch collected the allowance for traveling between his home and Columbus while a board member during 1953-59. Koch's action is against the attorney general and State Auditor James A. Rhodes who claimed the 1953 legislature eliminated such allowances. Koch's attorney contends that another section of general law provides for them.

Burley Sales Start

RIPLEY, Ohio (AP) — Burley tobacco sales opened Monday with an average price of $67.88 per hundred pounds—highest first day average in the history of the Ripley market. A total of $237,338 was paid for 349,640 pounds.

JOIN NOW – Have the Cash You'll Need for Christmas 1961!
EARN INTEREST ON YOUR CHRISTMAS SAVINGS
Accounts paid up in full on time earn interest here.
Scioto Building and Loan Co.
"A Friendly Place to Save"
157 W. Main St. — GR 4-2475

Give Her the Gift She Wants, and . . .
SAVE $50
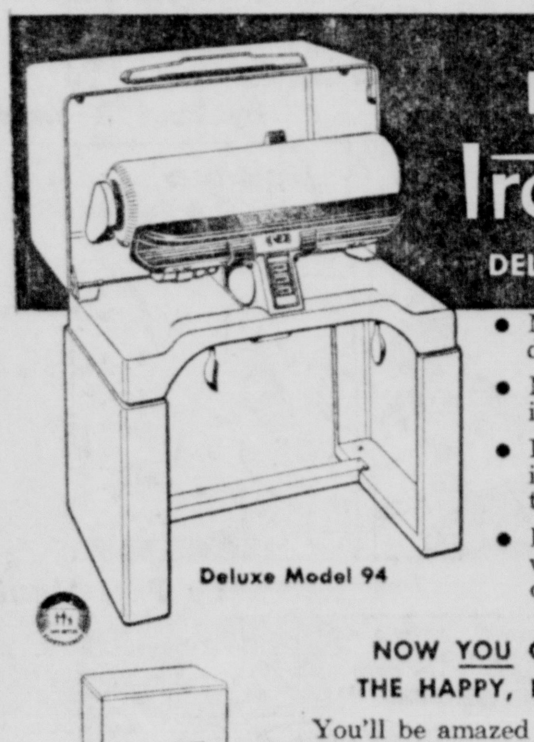
NEW Ironrite DELUXE IRONER
Deluxe Model 94
- New attractive design!
- New outstanding value!
- Irons everything in less than ½ the time!
- Big, full size with 2 usable open ends!

NOW YOU CAN IRON THE HAPPY, EASY WAY!
You'll be amazed at how quickly and easily all your ironing is finished with this deluxe new ironer! You iron sitting down, relaxed, and all your clothes will have a beautiful "like-new" sheen. Complete home instruction included.
Come in today for a FREE demonstration.
Regularly $249.95 Now Only . . $199.95
Low Down Payment – Easy Terms
DOUGHERTY'S
"Service After The Sale"
147 W. Main St. — GR 4-2697

FOR YOUR SHOPPING CONVENIENCE
CIRCLEVILLE HARDWARE CO.
WILL BE OPEN
EVERY EVENING UNTIL CHRISTMAS
UNTIL 9 P.M.

SPECIAL FOR WINTER DRIVING SAFETY
FOR FRONT WHEELS
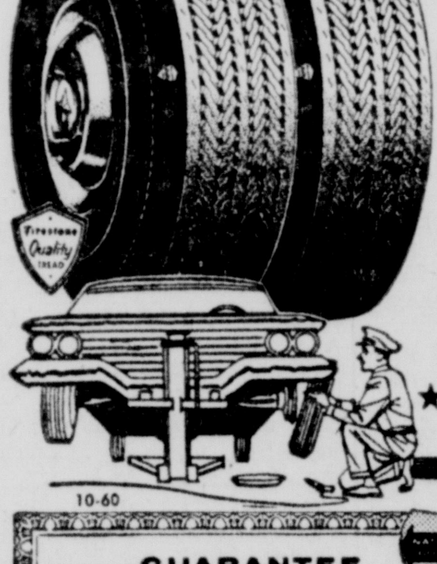
Firestone | De Luxe Champion NEW TREADS
applied on sound tire bodies or on your own tires
2 for 19.60 plus tax and two recappable tires
Size 6.70-15 or 7.50-14 Tubeless or Tube-Type, Black
★ ALL sizes and ALL types priced proportionately LOW!
The majority of stopping capacity rests with your front tires. Be safe and sure with a pair of our New Treads. You get the same tread width, tread depth and tread design as on new Firestone tires.
GUARANTEE
We guarantee our New Treads and Winter Treads, bearing the Firestone Quality Tread Medallion and the shop code mark, to be free from defects in workmanship and materials. If examination by us or any Firestone dealer or store discloses a defect in the tread or cord body, it will be repaired or an adjustment made on the cost of another New Tread or Winter Tread, prorated on tread wear and based on the list price current at the time of adjustment.
GUARANTEED
Immediate service from coast to coast
FOR REAR WHEELS

Firestone | Town & Country WINTER TREADS
applied on sound tire bodies or on your own tires
2 for 22.22 plus tax and two recappable tires
Size 6.70-15 or 7.50-14 Tubeless or Tube-Type, Black
★ ALL sizes and ALL types priced proportionately LOW!
Positive traction in winter weather has made our Town & Country Winter Treads famous. Ask any of our customers . . . they'll tell you from their own experience that they wouldn't consider winter driving without their Town & Countrys.
EASY PAYDAY TERMS
all tires mounted FREE
Firestone
where your dollar buys MILES more
SEE US FOR TIRES
★ our QUALITY is unmatched!
★ our PRICES LOW!
★ EASY TERMS!
$1 DOWN
$1 A WEEK
116 W. Main St.
Circleville
Phone GR 4-4938

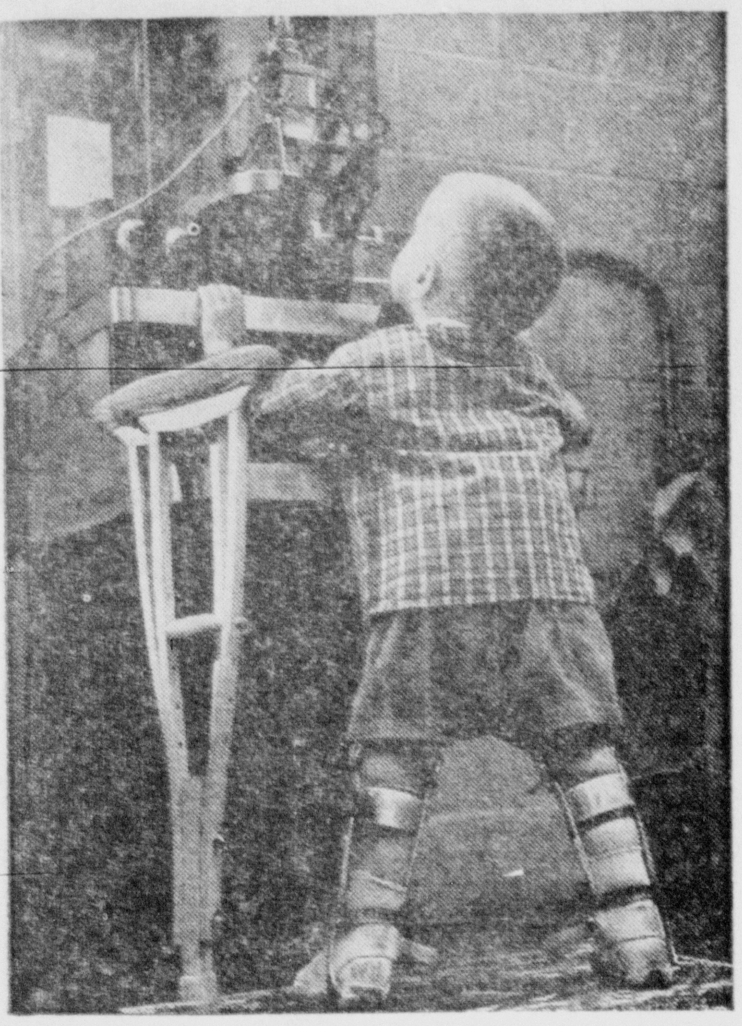

MARCH BOY — Kevin Sharp, 3½ years, of Grove City, Ohio, victim of birth defect of an open spine, stands before huge nine-foot electron microscope at Ohio State University Hospital, Columbus. Instrument is used in March of Dimes-supported research into congenital malformations.

Young Birth Defect Victim Visits 'Giant Eye of Hope'

The lights dim, and in the darkened high-ceilinged room a somber-faced little boy stares at the pilot light of a towering microscope.

This is the electron microscope at Ohio State University Hospital, Columbus, Ohio, a giant inquiring eye nine feet tall, capable of magnifying the human cell 100,000 times.

The small boy with the rather sad little face is Kevin Sharp, 3½ years, of Grove City, Ohio, who wanted to see a jumbo-sized version of the toy microscope given him on his last birthday by his doctor. Kevin has to see his doctor regularly because he is a victim of spina bifida, or open spine. He is paralyzed from the waist down and cannot play ball — or indeed play much at anything.

Such mobility as he has is made possible by his crutches and leg braces.

Kevin's is one of the significant birth defects the cause of which is being pursued today by The National Foundation with New March of Dimes contributions. Congenital malformations afflict 250,000 infants annually in the United States and are responsible for the deaths of 34,000 babies each year who are stilborn or die within four weeks of birth. The health organization's expanded program also includes arthritis and continued work in polio.

In his excitement while reaching for the eyepiece of the vast instrument, Kevin probably didn't know that in the ultra-powerful lens of such electron microscopes, scientists hope some day to pinpoint the cause of the savage embryonic mishap that crippled him before he was born. By comparing normal and abnormal cells under tremendous magnification, researchers hope to discover, for example, why Kevin's spine never fused during his mother's pregnancy, or why some other little boy or girl is born with excess fluid on the brain — another baffling birth defect which The National Foundation is studying.

"At his birth, doctors gave Kevin only a few hours to live," says Mrs. Gerald Sharp, his mother "In addition to his open spine, he had two clubfeet which are now much improved due to surgery and physical therapy. He is a brave and happy little fellow even if he smiles so rarely. My husband and I thank God that today wider research is being done into birth defects."

She adds somewhat wistfully:

"My husband Gerald and I met in an orphanage in Xenia, Ohio. We became childhood sweethearts. Like other young people, we longed to raise a family, and a healthy one.

"Why should this unaccountable accident have happened to us? But we count our blessings. Perhaps fewer Kevins will be born to the next generation. We certainly pray so."

The lights return and, supported by his crutches and braces, solemn little Kevin s t r u g g l e s back from the microscope. But at that moment, looking up at his mother, there's the suggestion of a smile around the corners of his mouth.

Cuban Farm Workers Irked By Castro's Soviet Style

Editor's Note—Harold K. Milks, chief of The Associated Press Caribbean service and former bureau chief in Moscow, visited Cuba's rich sugar and cattle areas to find out how things are going under the Castro regime. Here is a report.

CAMAGUEY, Cuba (AP)—Thousands of eastern Cuba's sugar and cattle workers are finding Soviet-style collectivization under Fidel Castro a bitter pill to swallow.

Many of them are saying so openly, despite the menace of Castro's Communist-armed militiamen, who are penetrating every segment of life in Oriente and Camaguey provinces.

A tour of these key provinces in Cuba's economy showed growing dissatisfaction among rural workers as well as city business men.

The opposition is taking many forms—from joking about learning Russian to outright physical opposition to the Castro revolutionary government and its program.

A Russian refugee who moved with the times and opened a school to teach Russian had trouble finding four students. By contrast, English classes at the Cuban-American Binational Institute are still crowded.

"We supported Fidel when he was fighting (ousted President Fulgencio) Batista and many of us joined in fighting on his side" said one tall Camagueyan outside one of the new People's Stores where collective farm or ranch workers may buy from the government on carefully controlled credits. "But we are finding it harder every day to live on promises."

Frequently bare essentials, such as beans and rice, the traditional food of Cuban rural workers for years, are hard to find. The tall Camagueyan and his companion complained that the quality of the goods in the People's Stores is low and the prices high.

A survey through Oriente, Camaguey, Las Villas and Matanzas provinces reflects little business or industrial activity. Government public works programs appeared limited to rebuilding long stretches of the central highway which runs from one end of Cuba to the other. But even on this project there were long stretches of torn up road on which no work was being done. Some Cubans said the Public Works Ministry had run out of money for the projects.

Once busy ranches, which formerly furnished Cuba all the meat the country needed, with some left over for export, appeared almost deserted. The few cattle seen were less than fair specimens.

"Castro's government doesn't know how to grow cattle," said one veteran rancher. "They drive them too hard and they feed them wrong. I can see a big meat shortage coming up next year, even if they do import three million pesos—$3 million at the official rate—worth of breeding stock. What they have destroyed can't be replaced in a few months."

Why, if so many people are against Castro, is he still in power?

A Camaguey automobile filling station operator gave a ready answer.

"We have complaints but Castro has guns. We are a lot of unorganized people feeling alike in our opposition to Castro and to communism but he has the organization — army and militia. Anyone who openly acts against that combination is crazy," he explained.

There are still many Cubans in all walks of life who are waiting for the United States to "do something to help us." Many of these look forward to an invasion backed by Washington as a means of overthrowing Castro.

Those more realistic admit it's a Cuban problem. But they say: "Now is not the time to move."

The Castro regime's security against this growing opposition is taking vigorous forms.

In Santiago, aside from a few dozen regular army soldiers guarding arms deposits—including one a few yards off the main highway—few armed men are in evidence except for occasional parades of militiamen.

Moving into Las Villas, with Escambray Mountains hideouts for anti-Castro insurgents security is stepped up. More soldiers are seen and every barracks appears to be a well-defended fort.

Between Trinidad, on Cuba's south coast, and Cienfuegos, Castro forces appear on a war footing despite the claim that all the insurgents in the Escambray Mountains have been liquidated. Patrols are active day and night and strategic points have been put under heavy guard.

Cubans who will talk say there are still hundreds of insurgents deep in Las Villas mountains. But they add they are now just "sitting and waiting."

Most opponents of the Castro regime say the time for active opposition is still too early.

"Give us a few more months, until more people are hungry, then see what happens," they say.

Redistricting Study Asked By Governor

COLUMBUS, Ohio (AP)—Gov. Michael V. DiSalle sent letters today to Ohio congressmen - elect, legislative leaders and Democratic and Republican state chairmen proposing a bi-partisan committee to make recommendations for congressional redistricting of the state.

He proposed a 12-member commission made up of a Republican and Democratic congressman, the two party chairmen, the four majority and minority leaders in next year's Ohio General Assembly and four public representatives selected by the congressmen, chairmen and legislative leaders.

DiSalle's letter said Ohio now is "practically certain" of getting a 24th congressman in 1963 and expressed belief a 24th district should be created rather than elect the additional representative in the state at large.

Any redistricting must be made by the Ohio General Assembly, which will be controlled by the Republicans next year.

Wilmington Boy Admits Shooting of Faher

WILMINGTON, Ohio (AP)—Police say a boy age 15 has admitted he shot and killed Charles J. Kuhns on Nov. 19 after a scuffle near some railroad tracks. Investigators said Monday the boy first said the shooting was an accident. The youth has also implicated another teen-ager in a series of burglaries, officers said.

1961 CHRISTMAS CLUB
NOW OPEN
INTEREST PAID
On All Completed Clubs
Circleville Savings & Banking Co.

Nixon Lauds Rockefeller's Campaign Try

WASHINGTON (AP) — Vice President Richard M. Nixon today vigorously denied reports that New York Gov. Nelson A. Rockefeller failed to campaign wholeheartedly for Nixon in the presidential race.

Herbert G. Klein, his news secretary, told reporters Nixon is doing his best to spike the charge, which he denounced as ridiculous.

Klein said Nixon could be quoted as stating:

"No one in the country worked harder for the Nixon-Lodge ticket than did Gov. Rockefeller."

Klein added his own comment that "on occasion after occasion during the campaign, the vice president spoke out to knock down charges that Gov. Rockefeller was not giving his full support to the ticket."

Klein spoke to reporters after Nixon returned quietly to his Capitol Hill desk for the first time since his defeat for the presidency.

The vice president slipped unannounced into his Senate Office Building suite to tackle a mound of accumulated work. It was an hour later before newsmen learned he was back on the job.

HOMEOWNERS SAVE MONEY
with New
"PACKAGE" INSURANCE
Call GR 4-2220
LEWIS E. COOK
Insurance Agency

Van Wert Man Asks To Keep Travel Fund

COLUMBUS, Ohio (AP)—A former member of the State Liquor Board, Robert Koch of Van Wert, has asked the Franklin County Common Pleas Court to let him keep $2,628 in travel allowances during his period of service. Koch collected the allowance for traveling between his home and Columbus while a board member during 1953-59. Koch's action is against the attorney general and State Auditor James A. Rhodes who claimed the 1953 legislature eliminated such allowances. Koch's attorney contends that another section of general law provides for them.

Burley Sales Start

RIPLEY, Ohio (AP) — Burley tobacco sales opened Monday with an average price of $67.88 per hundred pounds—highest first day average in the history of the Ripley market. A total of $237,338 was paid for 349,640 pounds.

JOIN NOW – Have the Cash You'll Need for Christmas 1961!

EARN INTEREST ON YOUR CHRISTMAS SAVINGS
Accounts paid up in full on time earn interest here.

Scioto Building and Loan Co.
"A Friendly Place to Save"
157 W. Main St. — GR 4-2475

Give Her the Gift She Wants, and . . .
SAVE $50

- New attractive design!
- New outstanding value!
- Irons everything in less than ½ the time!
- Big, full size with 2 usable open ends!

NOW YOU CAN IRON THE HAPPY, EASY WAY!
You'll be amazed at how quickly and easily all your ironing is finished with this deluxe new ironer! You iron sitting down, relaxed, and all your clothes will have a beautiful "like-new" sheen. Complete home instruction included.
Come in today for a FREE demonstration.

Regularly $249.95 Now Only . . $199.95
Low Down Payment – Easy Terms
DOUGHERTY'S
"Service After The Sale"
147 W. Main St. — GR 4-2697

FOR YOUR SHOPPING CONVENIENCE
CIRCLEVILLE HARDWARE CO.
WILL BE OPEN
EVERY EVENING UNTIL CHRISTMAS
UNTIL 9 P.M.

SPECIAL FOR WINTER DRIVING SAFETY

FOR FRONT WHEELS

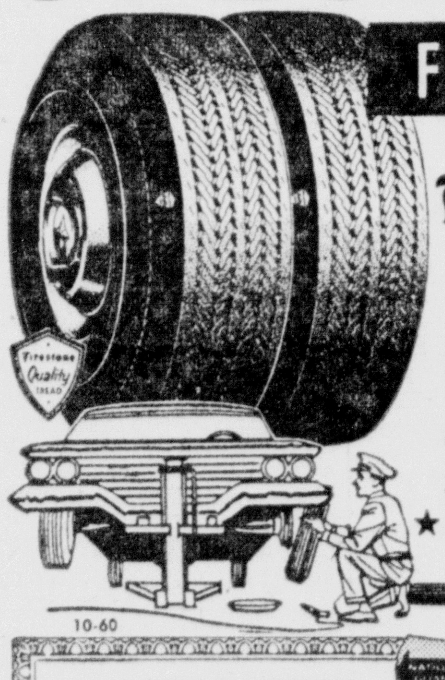

Firestone | De Luxe Champion NEW TREADS
applied on sound tire bodies or on your own tires
2 for 19.60 plus tax and two recappable tires
Size 6.70-15 or 7.50-14 Tubeless or Tube-Type, Black
★ ALL sizes and ALL types priced proportionately LOW!

The majority of stopping capacity rests with your front tires. Be safe and sure with a pair of our New Treads. You get the same tread width, tread depth and tread design as on new Firestone tires.

GUARANTEE
We guarantee our New Treads and Winter Treads, bearing the Firestone Quality Tread Medallion and the shop code mark, to be free from defects in workmanship and materials. If examination by us or any Firestone dealer or store discloses a defect in the tread or cord body, it will be repaired or an adjustment made on the cost of another New Tread or Winter Tread, prorated on tread wear and based on the list price current at the time of adjustment.

GUARANTEED
Immediate service from coast to coast

FOR REAR WHEELS

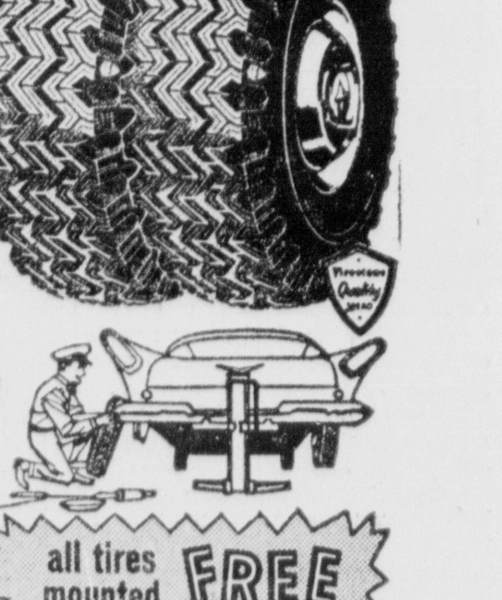

Firestone | Town & Country WINTER TREADS
applied on sound tire bodies or on your own tires
2 for 22.22 plus tax and two recappable tires
Size 6.70-15 or 7.50-14 Tubeless or Tube-Type, Black
★ ALL sizes and ALL types priced proportionately LOW!

Positive traction in winter weather has made our Town & Country Winter Treads famous. Ask any of our customers . . . they'll tell you from their own experience that they wouldn't consider winter driving without their Town & Countrys.

EASY PAYDAY TERMS

all tires mounted FREE

Firestone
where your dollar buys MILES more
SPEEDWAY PROVED FOR TURNPIKE SAFETY

116 W. Main St.
Circleville
Phone GR 4-4938

SEE US FOR TIRES
★ our QUALITY is unmatched!
★ our PRICES LOW!
★ EASY TERMS!
$1 DOWN
$1 A WEEK